ELYRIA THE 100% CITY

THE CHRONICLE-TELEGRAM

THE HOME PAPER OF ELYRIA AND VICINITY.

WEATHER
Snows and colder tonight, warmer Saturday

VOL. 1. NO. 161. ELYRIA, OHIO, FRIDAY, JANUARY 9, 1920. PRICE THREE CENTS

HEAVIEST SNOW FALL IN YEARS BLANKETS ELYRIA

Already Two Feet Deep on Level and Still Falling—Transportation Facilities Hampered and All Trains and Cars Operating Behind Schedule—Hundreds of Workmen Forced to Take a Day Off When They Are Unable to Get to Their Work

Elyrians woke up this morning to find the city covered with a blanket of snow and the storm continuing. It was a regular northeast storm with a sharp wind and the snow stung the faces of those who had to brave the outdoors on their way to work.

The storm started about 8:30 last evening and continued with increasing violence during the night. This morning there was at least two feet of snow on the level and in many places it had drifted much higher as impossible to wade through them.

A Complete Tie-Up

Both steam and street car service was badly hampered. Trains were all late but managed to get through although traffic was reported tied up in the vicinity of Ashtabula. The car line suffered complete tie-up during the storm. Hundreds of workmen were unable to reach South Lorain but were told that the company hoped to have the line open by noon. Huge drifts along the line and the worst of it is believed over in the country between here and South Lorain caused the tie-up.

In this city the city cars were somewhat late but managed to get through and every car was loaded with factory employes who were trying to get to their work. The suburban cars were all very late. Cars came in from Wellington away behind schedule and the crews reported that at some places they had to get out and shovel away drifts before they could get through.

Street Force Busy

Street Superintendent John Connelly with his force of men were up early and had the snow plows at work. By the time people had to go to work paths were open practically all over the city and pedestrians were able to get through with but little discomfort.

This is the first big storm in two years. Last winter there were snow flurries but there was nothing to compare with today. This morning the storm had considerably abated and the worst of it is believed over.

MARY SLUMSKY WANTS DIVORCE

Mary Slumsky of this city has filed in action in court asking a divorce from Henry Slumsky on the ground of extreme cruelty and gross neglect of duty.

She alleges that he assaulted and struck her has failed to provide proper for her and child and has been neglectful in other matters. He is in employ of the N. Y. C. R. R. and she has been granted a temporary order preventing him from drawing his wages.

PROMOTIONS ARE MADE IN FIRE DEPARTMENT, SEVERAL TRANSFERRED

Fire Chief Wallace Bates has issued an order making several promotions and details in the fire department.

Capt. Otto Steel is on Station No. 1.

Fireman Henry Keeting from No. 1 to No. 4.

H. C. W. Hudson promoted to captain and assigned to No. 4.

Fireman W. A. Cory promoted to lieutenant and assigned to No. 1.

Fireman Lowell [illegible] promoted to lieutenant and assigned to No. 1.

Storm Prevents Setting Today of The Grand Jury

The grand jury did not resume its session this morning on account of the future of several members to report on account of [illegible] caused by the storm.

There are about twenty more witnesses to be examined and the jury is not expected to report until late today or tomorrow morning.

URGES TREATY RATIFICATION BY U. S. VOTE

Senator Lodge Says Nothing Would be More Welcomed—Bryan Differs With President on Issue

(By Associated Press)

Washington, Jan. 9.—President Wilson should submit the league of nations issue to the people by referendum, William J. Bryan's contention that the Democratic party cannot go before the country on the question but should accept such compromises as may be possible are the two surprises of the meeting of party chiefs which found its climax in the annual Jackson Day Dinner here last night.

The President's message to the party made no mention of a third term for himself and no announcement of impending retirement to private life.

Mr. Bryan's speech taking definite issue with the Presidents decision on the treaty question was accompanied by a statement that he was not speaking in any building for the presidential nomination.

[illegible] rank and file of the Democratic party as well as the leaders throughout the country in studying the opposite announcements of the two national leaders and an attempt to gauge their effect on the party's fortunes at the national convention which will be held in San Francisco June 28 and at the polls next November. Whether the position of the two men now definitely announced means a fight in the National Convention or if the party leaders is willing to perfect for publication.

Senator Lodge the Republican leader forecast for the fight against ratification of the treaty without reservation issued a formal statement declaring that the President's message makes impossible the hope that the senate might compromise its differences of opinion and ratify the treaty protected by the principles set forth in the fourteen reservations. An appeal to the people at the polls Senator Lodge declared in his statement would to him be most cordially welcome.

New Zealand Lumber Vanishing.

At the present rate of increase in the consumption of native lumber in New Zealand it is estimated that the supply of standing timber will last not more than 30 years.

ELYRIA AND COUNTY YANKS SUBJECT TO SCHOLARSHIPS

Business College, College, and Correspondence School Course Available Thru Local and County Y. M. C. A.—Must be Taken Advantage of Before September 1—Applications Now Being Received

The National War Work Council of the Y. M. C. A. through its Educational Department has set aside a sum of money for use in providing scholarships in schools of various kinds for service men and through the cooperation of the local Y. M. C. A. and the County Y. M. C. A. these scholarships are now available for Elyria and Lorain County service men.

MR. SHELTON CHAIRMAN

A local Educational Service Committee has been organized with Frank M. Shelton, Superintendent of the Elyria Schools as chairman and this Committee is prepared to receive applications from Service men for these scholarships. All details regarding schools in which scholarships will be offered have not yet been worked out but it is stated that they will be available at the Elyria Business College, Oberlin Business College, short correspondence courses in a large variety of subjects, and possibly one or two men may be taken care of in college classes for tuition alone although the Local Committee will not have the wording of the latter. They will only be able to make recommendations and these will be awarded through the Committee which has its headquarters in Columbus. Although all plans have not been worked out in detail the Committee would urge Service men who are interested to call at the local Y. M. C. A. office where Mr. Hindman will be able to give them details, or at the County Y. M. C. A. office in Oberlin where Mr. Rugg will render the same service. Since these scholarships are available for the present semester of school year and must be used before September, those interested are urged to make this application at once. The proper blanks may be secured at the offices named.

COUNTY PROPORTIONMENT

The money available for this purpose has been apportioned throughout the entire country on the basis of population and unfortunately the amount of money for any one place the size of Elyria and Lorain County is not large, so only a limited number of men can be taken care of. In considering applications the fitness for the courses desired the preparation the applicant has already made for such study the financial conditions and need and the character of the applicant will all be taken into consideration.

Service men seeking these scholarships should bring with them their discharge papers as it is necessary to make a record of these upon the application filed. This is certainly a splendid opportunity for service men to secure additional educational advantages along the line of work in which they are now engaged in or in other lines, and it is hoped that there will be a very prompt response to the opportunity of filing applications.

FARMERS COURSES, TOO

For the benefit of men in rural districts it might be said that a number of these courses will cover such subjects as they would naturally be interested in along agricultural lines.

As soon as a sufficient number of applications to consume the amount of money available for scholarships have come in the Committee will meet to begin its consideration of them so that those first in would seem to have a better chance, and it behooves those that are interested to get their application in just as soon as possible.

NOTICE

If you do not get your Chronicle-Telegram by 6:30 P. M., Phone 2316 or 2317 at once and Special delivery will be made. All complaints must reach us not later than 7 P. M. to insure delivery.

BULGARIA IS IN THROES OF REVOLUTION

Railroad Bridge Blown Up As King and Royal Family Are Secluded in Palace

(By Associated Press)

Geneva, Switzerland, Jan. 9.—The revolutionary movement in Bulgaria is spreading among peasant and working men, according to Belgrade advices received here.

Another important railroad bridge has been blown up by strikers it is reported.

King Boris and the royal family are said to be secluded in the palace which is under a heavy guard.

U. S. MAY AID DEPENDENTS OF DEPORTED REDS

Washington, Jan. 9.—The government has definitely decided to render aid to the dependents of alien radicals whom it deports, Assistant Attorney General Garvin announced today.

Action in this direction will be taken purely as a humanitarian measure and not because of any obligation to the families of the aliens he added.

It was indicated that eventually if the dependents concerned so chose they could be sent to join their deportees overseas.

LIKELY SUCCESSOR OF REYNOLDS ON G. O. P. COMMITTEE

Clarence B. Miller.

It is considered likely that the successor of James B. Reynolds, who has just resigned as secretary of the Republican national committee to take charge of the Coolidge boom for president, will be Clarence B. Miller of Minnesota. Mr. Miller, who formerly represented the Duluth district in congress, has been engaged in special work for the national committee for several months.

STORM HALTS STYLE CENTER SALE OPENING

Max Goldstein of the Style Center, was one of the victims of the storm. He carries the only key to the store, and yesterday went out of the city, expecting to be back in time to open up.

The storm upset his calculations as he was safely marooned and customers who attempted to patronize the store were unable to get in until late in the day.

Max says he must be a victim of the holdup game. A short time ago a burglar looted his home and now the snow takes a wallop at him.

JAMES MORTON FOUND GUILTY BANK ROBBERY

(By Associated Press)

Cleveland, Jan. 9—James Morton was sentenced fro mone to fifteen years in the penitentiary by Common Pleas Judge Phillips today after a jury found Morton guilty of leading the bandits who held up and robbed the West Cleveland Bank of $65,000 on June 16.

Mandeville's Giraffe.

Sir John Mandeville, in his "Travels," gives this description of a giraffe, which he calls "Gerfauntz" or "Orafee". "A beast spotted, and that is a little more high than a steed, but he hath a neck twenty cubits long, and he may look over a great high house."

Distinguished Elyrian Praises President and Urges Acceptance of Treaty

WILLIAM GRAVES SHARP
Who Was the Principal Speaker at the Ohio Jackson Day Banquet at Wooster Last Evening.

The following is a synopsis of the address of Hon. William Graves Sharp at the Jackson day banquet held at Wooster last evening. It was one of the notable meetings of the democracy of the State, many prominent politicians being present.

Jackson Day Banquet

The toast to which Mr. Sharp responded was "The Democratic Party." After telegraphing the democracy of Wayne county upon the success of its long line of Jackson Day banquets dating back more than sixty years the speaker referred to the momentous and pressing political issue of the day. He said that for the second time in succession these issues involved questions as grave in their foreign aspects as in their domestic. War of course was responsible for such a situation.

May Be Party Issues

Speaking of the international questions involved Mr. Sharp said: "Regretting it as I do from the standpoint of our nation's as well as the world's best interest that it should be so yet it is not improbable that the question of the League of Nations if not of the whole peace treaty may become a party issue in the next presidential campaign. I believe such an outcome would be most deplorable. Though our party would be the gainer in merely a political sense thereby for I believe there is a decided majority of the American people in favor of it yet it should not be used by either party as the instrument of present gain.

Regrets Senate Attitude

It is regrettable that more of the same non-partisan attitude is not assumed in the Senate toward the all important question of ratification of the peace treaty. Surely the doctrine of so-called Americanism as I understand its meaning from its advocates should neither prevent such a reservation nor the speedy adoption of the treaty in all its essential features. The highest and best kind of Americanism is in no way inconsistent with the institution of a League of Nations as advocated by President Wilson. In fact it is the exemplification of that kind of Americanism which in my judgment will give to not alone the greatest prestige among the people of the world but bring to us the greatest national security and immunity from war. As our brought in frequent contact during almost five years with the representatives of a great majority of powers of the earth both belligerent and neutral I know that there is a great desire amounting to a yearning on their part that a new order of things be established to the end that passion may give way to reason and litigation to fair and open judicial settlement of all international questions.

But it must always be remember

(Continued on Page 8)

BRYAN AND WILSON SPLIT ON LEAGUE OF NATIONS

Commoner Scores Republicans for "Fiddling," But Favors Immediate Compromise

President Makes Treaty Question Sole Topic of Letter to Democrats

Washington, Jan. 9.—President Wilson in his message to the Jackson day diners here last night said:

The maintenance of the peace of the world and the effective execution of the treaty depend upon the whole hearted participation of the United States. I am not stating it as a matter of power. The point is that the United States is the only nation which has sufficient moral force with the rest of the world to guarantee the substitution of discussion for war. If we keep out of this agreement, if we do not give our guarantees, then another attempt will be made to crush the new nations of Europe.

I do not believe that this is what the people of this country wish or will be satisfied with. Personally I do not accept the action of the senate of the United States as the decision of the nation.

I have asserted from the first that the overwhelming majority of the people of this country desire the ratification of the treaty and my impression to that effect has recently been confirmed by the unmistakable evidences of public opinion given during my visit to seventeen of the states.

* * *

But no more assertions with regard to the wish and opinion of the country are credited. If there is any doubt as to what the people of the country think on this vital matter the clear and single way out is to submit it for determination at the next election to the voters of the nation to give the next election the form of a great and solemn referendum, a referendum as to the part the United States is to play in completing the settlements of the war and in the prevention in the future of such outrages as Germany attempted to perpetrate.

We have no more moral right to refuse now to take part in the execution and administration of these settlements than we had to refuse to take part in the fighting of the last few weeks of the war which brought victory and made it possible to dictate to Germany what the settlements should be.

Washington, Jan. 9.—William J. Bryan split openly with President Wilson at the Jackson dinner here last night on the question of whether the Democratic party should make the league of nations an issue at the next election.

The former secretary of state three times a candidate for the presidency and a power in his party declared the Democrats could not go before the country on the issue and that they must accept such compromises as may be possible.

Mr. Bryan's speech in part was as follows:

The Democratic senators stood with the president for ratification without reservation and I stood with them believing that it was better to secure within the league after it was established, any necessary changes than to attempt to secure them by reservations in the ratifying resolutions.

But our plan has been rejected and we must face the situation as it is. We must either secure such compromises as may be possible or present the issue to the country. The latter course would mean a delay of at least fourteen months and then success only in case of our securing a two-thirds majority in the senate.

We cannot afford either as citizens or as members of the party to share with the Republican party responsibility for further delay. We cannot go before the country on the issue that such an appeal would present.

The Republicans have a majority in the senate and therefore can by right dictate the senate's course. Being in the minority we cannot demand the right to decide the terms upon which the senate will consent to ratification.

Our nation has spent precious lives and more than twenty billions of dollars to make the world safe for democracy and the only fundamental principle of democracy is the right of the majority to rule.

It applies to the senate and to the house as well as to the people. According to the constitution a treaty is ratified by a two thirds vote but the Democratic party cannot afford to

(Continued on Page 9)

CASCADE PARK AFFORDS OHIO'S BEST COASTING

Toboggan, Sleds, Bobs and Skus Popular on Half Mile Course With Sixty Degree Decline

The heavy snow fall is placing the new coasting hill or series of hills that were opened up in Cascade park by the park commission last year in shape to the most exciting sport that is possible in this county.

The hill starts in the Furnace street about 100 feet south of where West Ave. street intersects, the runway taking two precipitous dips and then down across the flats clear to the river. It is possible with a toboggan, skus, sled and bobs to have as exciting a slide as you may wish. Two courses are possible after leaving the first dip, the first to the right at an angle of about 40 degrees down to the level ground the one straight ahead taking a terrific jump at an angle about 60 degrees down to the flats. In the latter course the park board has barred the use of bobs because of the danger of the 60 degree dip at the rate of speed that will be attained upon reaching it.

Persons with weak hearts or short breath are advised to keep away from this new Cascade course. After the hill is packed down there is no limit to the speed and thrills that are possible to the seeker of out door recreation.

Drive over and take a look at the hill and then make your plans the part moves.

GERMAN BOLSHEVIK LEADER IS CHARGED WITH MASS MURDER

Max Levin.

Max Levin, the Bolshevik-Spartacus chieftain in Munich during the short Red rule there, is now sought on a charge of mass murder. He managed to escape to Austria, and negotiations are pending for his extradition.

MEXICAN TOWNS INUNDATED BY QUAKE ACTION

Depression Causes Formation of Lake Over Seven Cities — Thirty - Four Bodies Are Recovered

(By Associated Press)

Mexico City, Jan. 9.—Seven towns near Teocelo south of Jalapa have been overwhelmed by the earth disturbances and a great lake is covering their former sites according to a message received this morning from Teocelo. Thirty four bodies have been recovered.

DEPORTED REDS MAY LAND AT HANGO, FINLAND

Stockholm, Jan. 9—The 249 undesirables deported from the United States probably will be landed at Hango, Finland and will proceed to Russia by rail under a strong guard it was said here today.

CHAMBER OF COMMERCE MONTHLY MEET JAN. 14

Members Will Vote on New Constitution

The monthly meeting of the Chamber of Commerce has been set for Thursday evening, January 14.

A vote will be taken on the new constitution submitted to members some time ago and other matters of interest are to be discussed. Dinner will be served, and a general good time enjoyed.

STEEL STRIKE IS CALLED OFF TODAY

Strike Chiefs in Sending Out Notices Declare Immediate Campaign Will Be Started to Organize Workers 'Attain' Industrial Justice on Steel Industry'

GETTING RESULTS

A local business man wanted 10 extra Saleswomen quick. He put a WANT AD in the Chronicle-Telegram Monday night. The next day he received over twenty responses. Before he was thru he hired 12. OUR WANT ADS WILL WORK FOR YOU AND SAVE YOU TIME.

(By Associated Press)

Pittsburgh, Jan. 9.—Organizers, field workers and international union heads interested in the nation-wide strike of steel workers which went into effect September 22, were in receipt of an official order today from the National committee, calling off the strike.

This was taken by the committee here last night. The order declared the committee's decision was forced by "ruthless misuse of power" by the steel corporation, the press, the court federal troops, state police and many officials in that they denied steel workers "their rights of free speech and free assemblage and the right to organize."

The order added that the union will launch an immediate campaign to further organize the workers and will not cease until industrial justice in the steel industry has been achieved.

Maintain Present Staff

Cleveland, Jan. 9.—S. W. Tener, employment director of the American steel and wire company said today that its force of steel workers is now within twenty to twenty-five per cent of the present strike conditions and that no further additions will be made in the order of applications from the men.

Close Strike Quarters.

Youngstown, Jan. 9.—Steel strike quarters here will be closed at once but reopened later as a bureau of education under American federation of labor leadership it was announced today by union officials who said that from four thousand to five thousand men were still on strike yesterday. Manufacturers declare that only four hundred were still out.

LOCAL LEGION HONORS YANKS DEAD IN WAR

Resolution Elects Heroes Posthumously As Honorary Members — Nearest Relative Given Membership Card

The Elyria Post No. 32 of the American Legion held its regular monthly meeting at the Chamber of Commerce auditorium Thursday evening with a good attendance of its members.

The following resolution was adopted along with other business connected with the Legion. All members from Elyria and vicinity who died in the service during the past war with Germany that they be posthumously elected as honorary members of the Elyria post. And that honorary membership cards be submitted to the parents or nearest relative of the deceased soldier.

At the close of the meeting refreshments were served.

CLEVELAND HIT BY SNOWSTORM

(By Associated Press)

Cleveland, Jan. 9. Cleveland streets were covered this morning was scattered from one to fifteen. Street cars, interurban lines and steam railroad traffic was badly delayed.

Hospital Notes

Admissions: Mrs. A. Bernstorm, Columbia Station; Antone Bittner, Grafton.

Discharged—Mrs. Mabel Durkee, Grafton.

Admitted to Gates hospital—Geo. Petroff, Lorain.

DEFIANCE BREWERY MAY BE CONVERTED INTO MILK CANNERY

Defiance, Jan. 9.—From a brewery into a milk condensory—that is what the plant of the Christ Diehl Brewing Co. will be converted into if the farmers of Defiance, Henry, Paulding and Putnam counties will guarantee to supply a minimum of 25,000 pounds of milk daily.

The proposed condensory would have a maximum capacity of 75,000 pounds of milk daily.

Committees have been appointed to canvass the farmers and ascertain how much milk will be forthcoming.

The plant will continue the manufacture of soft drinks.

CONTINUE SIX MONTHS

(By Associated Press)

Washington, Jan. 9.—Continuation of the standard return to railroads for a period of six months after the termination of federal control, was agreed upon today by senate and house conferees on railroad legislation.

OPENING OF PARADISE IS A TREMENDOUS SUCCESS

Hundreds Visit Ohio's Finest Soda Grill and Candy Kitchen—Mayor Jones and J. F. Burke Compliment Owners on Efforts and Their Confidence and Faith in City—Delicious Cake Inadequate for Mammoth Throng—Beautiful Flowers Presented to Women

Great crowds attended the opening of the Paradise grill and candy kitchen yesterday and not a person present but expressed themselves as approving the efforts of Messrs. Pekras and Pholos in giving the city the finest place of its kind in the state.

At times the crowd was so great that policemen had to stand at the door and let them in by sections, and the many expressions of delight that came especially from the ladies as they viewed the charming interior well repaid the efforts that had been made to merit the approval.

Elaborate Decorations

The decorations in festoons of red autumn leaves intervined with hundreds of red, white and blue tiny electric lights, with a wealth of choice cut flowers, potted plants, ferns and palms, all artistically displayed presented a pleasing effect, and added to the appearance of the handsome arrangement of the big room.

Among the decorations were handsome baskets of flowers from F. J. Georgopole, Mrs. F. J. Georgopole, L. B. Fay, Elyria Theatres Co. employees, Valassis & Charuhas, I. Waxsorman and Mr. and Mrs. E. J. Peck.

Uniformed attendants cared for the big crowd skillfully and escorted them through the establishment, many visiting the basement, the candy making department and the fancy bakery.

At four o'clock Mayor Jones called for order. He spoke of the merits of this one hundred per cent city and said he believed it was the best in the country as he had traveled a good deal and never run across anything to compare with it. Messrs. Pekras and Pholos were commended for their efforts and the mayor said they deserved the support of the public for the confidence and faith they had in the city by enlarging as they had.

J. F. Burke then spoke briefly and also felicitated the management on their enterprise.

Cake Short Lived

The big cake was then cut and a toothsome delicacy was given to the crowd as long as it lasted.

During the afternoon and evening Converse's five piece orchestra furnished choice music and the guests were all remembered with flowers, roses and carnations.

The whole affair was a great success and was enjoyed by the largest crowds that have attended a similar affair.

ELYRIA READY FOR FREMONT HERE TONIGHT

Tonight the high school basketball squad will stage a double-header at the Y. M. C. A. at 7 o'clock. Varsity will play Fremont high school while the second team will enter into battle with Wellington high school.

According to all reports Fremont is a very good team this year. During the previous football season Fremont pulled down the championship and according to their principal they are out for the basketball pennant. The Elyria quintet, however, is to be reckoned with and it is a foregone conclusion that they will do their best to frustrate Fremont's plans. The probable line-up will be:

Fremont	Pos	Elyria
Foster	L F	Pusbach
Bayer	R F	Koppes
Zimmerman	C	Krugman
Bayer	L G	Pemberthy
Still	R G	Leckard

Wellington has an exceptionally strong team this year, according to Principal Starkweath. In fact she goes so far as to say their team might give our Varsity a run for their money, but they have counted their chickens before they were hatched because while the local seconds are not an extraordinarily heavy bunch of fellows still they are the wiry variety and very active. The probable line up is:

Wellington	Pos	Elyria
Owens	L F	Bell
Griggs	R F	Horan
Mohrman	C	Kofsky
Walsh	L G	Fryer
Lickfeld	R G	Olsen

Try MURINE After the Movies
Wholesome-Cleansing-Refreshing
When Your Eyes Need Care

See Frank A. Smith, Elyria Block, for International I. T. S. Rubber Heel Shares. 1-9tf

SINCE 1870 SHILOH 30 DROP STOP COUGH

PUBLIC SALE

Having quit farming I will sell at Public Auction, on the first farm south of Lorain, east of new bridge on 31st street, on River Road on stone road, the Nickel Plate R. R. Co. Farm, on

Friday, Jan. 16, 1920

Commencing at 10:00 a. m. sharp, the following described property:

Four horses, two mares (will foal in February) 8 and 9 years old, 1 black mare 8 years old; each weigh over 1500 lbs., 1 colt 19 months old, weight from 900 to 1000 lbs.

Three Holstein Cows.

Three lumber wagons 2-inch tire, one lumber wagon 3 1-2 inch tire, spring wagon, nearly new, top spring wakon, land roller, 2-seated surrey, Deering binder, hay rake, 2 hay racks, bob sled, 2 light sleds, McCormick mower, some hay, straw, oats, corn and corn sheller. Other implements too numerous to mention. See sale bills for list.

Lunch served at noon.

ALEX KUZSELA (Shorts)
R. F. D. No. 1, box 122, S. Lorain, O.
Mr. Hickle, Clerk
Col. Dan Eason, Auctioneer.

Hair Trouble Successfully Treated

GALVACURA STOPS HAIR FALLING

THE GALVACURA METHOD is a scientific, natural method, invariably producing gratifying results

Simple Proofs. If hairs adhere to your comb, examine them closely. If the root is pale, dry, dead looking, take warning; correct the trouble if you want to save your hair and make it grow.

Let Us Prove to you by sending you a Sample Treatment and our illustrated book, "The Triumph of Science Over Baldness." That the Galvacura Natural Method of Hair Culture stops the falling of hair, drives away dandruff or erosion of the scalp and promotes the growth of new hair.

We will send a liberal sample of Galvacura No. 1 and our illustrated book on the care of the hair and scalp, if you will write your name and address plainly on a piece of paper, enclose it with ten cents, silver or stamps, as evidence of your good faith, in an envelope addressed

UNION LABORATORY
853 21st St.
BINGHAMTON, N. Y.
Do It Now, Before You Forget

Let Us Send You a copy of the sworn statement sent us by Mrs. Lina Behrens, whose photograph appears here. She declares the Galvacura Method is the only method for improvement of the hair.

Successful Scientific Treatment

DOUBLE VISION GLASSES WITHOUT LINE OR SEAM

Have you hesitated about wearing bifocal lenses because of the conspicuous line which blurs vision and makes you look freakish? KRYPTOK lenses are one solid peace without trace of line or seam and will give you perfect vision. You will be delighted with them.

LET US SERVE YOU
C. J. MILLER, CENTURY BLOCK
Phone Appointment Call 2756

McCOY SCHOOL OF ELOCUTION AND DANCING

will open a studio at
EAGLE AUDITORIUM—LORAIN
(Broadway, Opp. Sixth)

Special classes for children Saturday afternoons. Pupils wishing to participate in the big Lorain and Cleveland Exhibition must register Registration day January 17 (2 to 4 p. m.)

BRENNER

Special For Saturday Only

Every pair of Red Cross Shoes in our store, up to $14.00, a pair
Saturday $9.85

For the Woman Who Knows Quality

These shoes come in black and brown, high French and Cuban Heels. See Window Display.

Brenner's Bootery

Andwur Block
GRADUATE PRACTIPEDIC

14 Day Clearance Sale

PALM OLIVE

Genuine Palm Olive Soap, same as you always pay 10c. Buy tomorrow. Sale Price

6 1-2c

Be Sure and Come Tomorrow. Many New Lots of Winter Merchandise Brought Out for Tomorrow's Selling at COST AND NEAR COST.

Nashua Wool Nap Blankets, pretty plaids, full size, $4.95
40c Lonsdale bleached muslin, yd. wide, limit 10 yards to one customer at 31c
Men's fleeced lined Union Suits, all sizes, sale . $1.79
Men's Union Made blue overalls, sale price . $1.39
Men's heavy Sweaters in dark grey, all sizes, sale . $1.98

Toilet and Notions at Clearance Prices

25c Woodbery Soap	19c	Crepe Toilet Paper	2 1-2c
25c Jar of Turpo	19c	10c Bolt Ric Rack	6c
50c Melba Face Powder	39c	5c Dress Fasteners	3c
10c Colgate's Dental Cream	8c	R. M. C. Crochet Cotton	9c
35c Bottle Castoria	27c	25c Bottle Veneer Polish	18c
15c Saymon's Soap	10c	Sweet Heart Soap, cake	6 1-2c

Girl's heavy Winter Coats, all sizes, sale . . $6.48
Women's $25 Winter Coats, large or short, sale $12.65
Women's Winter Coats, worth $35.00, our sale price $18.65
$5.00 Silk Poplin skirts black and colors sale . $2.99
Children's school hose in fast black, all sizes . 29c
Women's Black Cotton hose, seamless sale price . 24c
Women's $1.98 Winter Union Suits. Sale Price . $1.69
Women's Voile Waists, neat patterns. Sale Price . 99c
Men's Dress Shirt samples, worth $2.50. Sale Price . $1.55
Men's Work Socks, good quality, all sizes. Sale . 17 1-2c
Women's Bungalow Aprons, dark and light. Sale . 99c
Large size Cotton Batts for comforts, nice and fluffy 69c

THE WHERE CO. GOODS CO.
LEADING UNDERSELLING STORE
ELYRIA DRY GOODS CO.
337 BROAD STREET
THE MOST FOR YOUR MONEY

The Best Winter Cream

Cold cream makes the nicest winter cream because of its ability to soften, smooth and soothe the skin, prevent or remove chaps, to keep the skin in a pretty and clean condition. Truly, a very superior quality of cold cream, further recommended because of its dainty odor. Try it.

Ebert's Quality Pharmacy
"Walk Further West; You'll Do Best"

CONSULT US ABOUT YOUR EYES
P. A. HOERET
EYE SPECIALISTS
11 Taylor Arcade Cleveland, O.

GO TO

Candyland

A NEW HOME-MADE SPECIAL EVERY DAY

International I. T. S. Rubber Company

DELAWARE

AUTHORIZED CAPITAL { Preferred $600,000 / Common 6000 shares no par value

Offers for Public Subscription $500,000.00

Participating and Voting 6 per cent Preferred (Cumulative) Stock—Price $100.00 per share (par value)

PREFERRED:

(a) As to dividends.
This means that before any dividends may be paid upon the common stock the holders of the stock offered for sale must receive 6 per cent on their investment.

(b) As to assets.
This gives the stockholder first preference on the property and funds of the corporation in case of liquidation. The principal and all accrued dividends must be paid before the common stock has any share in the assets of the Company.

CUMULATIVE:
The preferred stockholder is protected against the accumulation of profits from year to year without payment of dividends. If a dividend is passed it must be paid up before the holders of common stock can share in the profits.

PARTICIPATING:
The ace of all stocks. It means that the holder of this stock not only secures to himself first 6 per cent on his investment, but shares in the surplus profits to the same extent as the common stock. In this way there is combined in the preferred stock of INTERNATIONAL I. T. S. RUBBER COMPANY, not only safety of principal with a fixed return, which makes preferred stocks attractive to the conservative investor, but also the possibility of large returns upon investment and advance in the market value of the stock giving it the character of a common stock, so much in favor with the speculative turn of mind.

VOTING:
Another safeguard to the purchaser of this stock is a voice in the management of the business to the same extent as the holder of common stock.

BUSINESS OPERATIONS:
This company has been organized for the purpose of acquiring the patents on I. T. S. rubber heels granted by France, Belgium, Denmark, Sweden, Switzerland, Spain, Italy and Australia, and through subsidiary operating Companies to be owned and controlled by the INTERNATIONAL I. T. S. RUBBER COMPANY, to manufacture and market the patented I. T. S. rubber heels in the countries named. Under the plan in contemplation, INTERNATIONAL I. T. S. RUBBER CO. will receive an income by way of royalties from every I. T. S. rubber heel sold under these patents. The practicability and popularity of this patented rubber heel is no longer speculative. In the past three years this rubber heel has brought phenominal success to the I. T. S. Rubber Company (of America), whose offices are located at Elyria, Ohio.

The statement of the Company for the period ending October 31, 1919, shows that, while the paid in capital of that I. T. S. Rubber Company (of America) was only $115,000.00, its undivided profits were over $1,250,000.00.

About a year ago a company was organized to market this rubber heel under Canadian patents. This company sold over 1,500,000 pairs of rubber heels in Canada during the first year of operation and during that time has earned approximately 18 per cent on its capitalization. A British Company has recently been organized to exploit the I. T. S. rubber heel patent in Great Britain, and all of the stock in this company was over-subscribed in a very short time. the field for operations in continental Europe and Australia far exceeds that of the United States and is unlimited. The I. T. S. Rubber Company (of America) has, without solicitation, received volumes of inquiries from Europe for this product.

THE MANAGEMENT:
The INTERNATIONAL I. T. S. RUBBER COMPANY will be managed by men of proven success in the footwear industry. Mr. John G. Tufford, the inventor of I. T. S. rubber heels and President of the I. T. S. Rubber Company (of America) is one of the directors.

Mr. Frank J. Scholl of London, England, European managing director of the Scholl Manufacturing Company, producing the famous Dr. Scholl's foot appliances, is President and one of the directors. He will take active management of one of the European operating companies.

Mr. E. A. Klaber, Paris, France, Managing Director of Roneo, Ltd., Office and Factory Equipment, with branches in all European countries, is one of the directors of this company.

Mr. Harry Schwarzschild, President of Trade Publications Company, of Boston, Massachusetts, publishing the trade journal "Shoe Findings," and an advertising and sales manager of international repute, is Treasurer and one of the directors.

The other officers and directors are men of reputation in their respective callings, and are specially qualified to take hold of the various departments requiring their skill.

SUBSCRIPTIONS:
The books will be opened for subscription on January 8, 1920. Subscriptions by mail will be received at any time prior to the opening of the books at any of the depositories hereinafter named. Remittance for 10 per cent of the subscription price must accompany subscription. If all shares subscribed for are alloted 30 per cent of subscription price must be paid on or before February 1, 1920, 30 per cent on or before March 1, 1920, and 30 per cent on or before April 1, 1920. The Company reserves the right to allot the shares subscribed for as it sees fit in case of over-subscription.

PRICE: $100.00 per share (par value).
The organization of this Corporation and all legal matters in connection therewith, and the issue of these securities, have been passed upon by Mr. Joseph F. Grossman, the Corporation's counsel, Chicago, Illinois.

Officers and Directors

Frank J. Scholl, London, England, President,
European Managing Director Scholl Mfg. Co.

A. B. Taylor, Elyria, Ohio, Vice President,
President Lorain County Savings & Trust Co.

Harry Schwarzschild, Boston, Mass., Treasurer,
President Trade Publications Co.

Gus F. Smith, Elyria, Ohio, Secretary,
International I. T. S. Rubber Company

E. A. Klaber, Paris, France,
Managing Director, Roneo, Ltd.

W. R. Cardy, Chicago, Ill.,
Herschman & Cardy, Printers and Publishers.

John G. Tufford, Elyria, Ohio,
President I. T. S. Rubber Company (of America).

DEPOSITORY
Lorain County Savings & Trust Co., Elyria, O.

Copies of Prospectus relating to this issue and containing a brief history of the I. T. S. Rubber Companies of America and Canada can be secured from the undersigned.

INTERNATIONAL I. T. S. RUBBER CO.
LORAIN COUNTY BANK BLDG.,
Elyria, Ohio, U. S. A.

AGENT
Frank A. Smith
201 Elyria Block
Elyria, Ohio

Special Phone Service

Expert attention given to advertisements telephoned to our classified advertising department.

Death notices, lodge notices, cards of thanks and in memoriam will be published on this page at 10c a line.

Phone 2316

Classified Advertisement Index Properly Classified and Numbered for Quick Reference

Agents Wanted 24
Animals and Pets 23
Announcements 1
Auction Sales 47
Auto Body Repairing 41
Automobiles For Sale 37
Auto Parts For Sale 37
Auto Repairing 37
Auto Storage 37
Auto Tires For Sale 37
Baggage Transfer 13
Bicycles and Repairing 39
Birds and Pet Stock 23
Boarding Houses 28
Business Announcements 1
Business Chances 45
Business Colleges 10
Business Property Sale 45
Business Personals 16
Cards of Thanks 1
Cattle For Sale 23
Chattel Loans 46
Colleges and Schools 10
Contractors and Builders 17
Developing and Finishing 14
Dyers and Cleaners 12
Educational 10
Electric Contractors 17
Electric Repairing 15
Female Help 21
Financial Service 46
Fire Insurance 46
Florists 8
For Rent Acreage 36
For Rent Apartments 32
For Rent Business Places 35
For Rent Desk Room 34
For Rent Farms 6
For Rent Furnished Apts 30
For Rent Furnished Rooms 30
For Rent Housekeeping Rms 30
For Rent Houses 31
For Rent Miscellaneous 36
For Rent Offices 34
For Rent Rooms 30
For Rent Store Rooms 35
For Sale Acreage 44
For Sale City Homes 40
For Sale Farms 44
For Sale Houses 40
For Sale Lands 44
For Sale Lots 41
For Sale Miscellaneous 20
For Sale Suburban Homes 40
For Sale or Rent 42
Funeral Directors 6
Furnace Dealers 17
Furnished Houses 30
Furnished Rooms 30
Furniture Repairing 15
Garages For Rent 32
Grinding and Sharpening 15
Help Wanted, Either Sex 23
Help Wanted Male 22
Hides Wanted 7
Horses For Sale 19
Household Goods For Sale 19
In Memoriam 4
In Remembrance 4
Instruction 10
Insurance and Bonds 46
Investments 46
Junk Dealers 27
Key Makers 15
Kodaks and Supplies 29
Livestock For Sale 23
Locksmiths 15
Lost, Found, Stolen 8
Miscellaneous for Trade 18
Miscellaneous Wanted 28
Money to Loan 46
Monument Dealers 7
Mortgage Loans 46
Moving Packing Shipping 13
Musical Instruments 19
Old Coins Wanted 27
Partners Wanted 46
Patent Attorneys 11
Pawn Brokers 46
Pianos For Sale 19
Plumbing Repairs 15
Poultry and Eggs 23
Public Sales 47
Real Estate Loans 46
Radiator Repairing 37
Real Estate To Trade 42
Renovating and Cleaning 15
Repair Services 15
Rooms With Board 31
Salesmen Wanted 27
Second Hand Buyers 27
Situations Wanted Female 35
Situations Wanted Male 23
Special Notices 9
Storage Batteries 37
Store Rooms For Rent 35
Stove Repairing 15
Taxicabs 12
Transfer and Storage 13
Trunk Repairing 15
Typewriter Repairing 15
Typewriters For Sale 20
Undertakers 5
Upholstering 15
Used Cars For Sale 37
Vulcanizing 37
Wanted Furniture 27
Wanted Furs and Hides 27
Wanted Miscellaneous 28
Wanted Real Estate 27
Wanted Rooms and Board 30
Wanted Store Rooms 26
Wanted To Borrow 28
Wanted To Buy 27
Wanted To Rent 26
Welding 15

Rates and Information

We will not be responsible for any cancellations of advertisements taken over the telephone or for more than one incorrect insertion of any advertisement.

Credit is extended to our customers for accommodation only; to secure credit, bills must be paid promptly.

Copy for classified page accepted until 10 o'clock a. m.

One Cent Per Word each insertion —Cash in advance.

Lodge and Club Notices .. 1

Undertakers 5

Friday Funeral Parlors
Wm C Sudro, Proprietor
Funeral Directing and Embalming
Finest Auto Invalid Carriage in Lorain County
Office and Chapel, 840 Broad Street
Lady Assistant Phones Elyria 561-Bell 197

THE
BURNS-TAYLOR CO.
Funeral Directors
Auto Invalid Carriage
Chapel
102 Cleveland St.
Phone Elyria Day or Night

The Russell Hearne Co.
Undertaking and Embalming Lady licensed embalmer special attention to invalid carriage service Phone 6714 Temporary location 125 Chase street

Monument Dealers 7

Our MONUMENTS are easily distinguished in the cemetery
See them at our yards
DITTY & CALLI
14 Broad St Elyria O

Lost, Found, Rewards .. 8

LOST—Bunch of keys on new brick Friday night Finder please leave at 302 Lake Ave

LOST—Gold bar containing initials between Lorain market house and Vet's Tool Finder return to Telegram office

LOST—Pocket of black and white beads lost between Carlisle and Brown Finder please leave at A Smith Amherst

LOST—Pocket book containing money between Elyria house Hans Best between Spitzer and First Ave Finder please leave at Telegram office

LOST—Gold bar pin with initials between Lorain and Elyria Finder return to Telegram office

LOST—Pair black tortoise beads lost between Riverside and East Ave 194 Reward

LOST—Pair black and white beads between Carlisle and Brown Finder please leave at A Smith Amherst

LOST—Pocket book containing money between Elyria house Hans Best and Lorain Finder please leave at Telegram office

LOST—Pair black tortoise beads lost between Riverside and East Ave Reward

Educational 10

Business College Training
DAY AND EVENING CLASSES
NEW WEEK JANUARY 5th
Lorain Business College
PHONE 2351

Transfer and Storage ... 13

TRUCKING
Heavy Local and long distance
McGuire Motor Transport
Vermilion Bridge Phone 4414

Dyeing & Cleaning Serv. .15

Better Dyeing and Cleaning Service
Call
Central Dry Cleaning Co.
Phone 2424

Personal Personals ...16

Wanted—Ladies to do fancy work at home; no canvassing; work sent prompt; stamped envelope for reply. Mrs. Ellen Dept. 3, Chicago.

Painting 17

Wanted—Painting and papering to be finished and furnished outside and inside. Wall paper sample book free. Call at your home by call 2555.

Exchange and Exchange .18

Exchange—We make of phone calls. Being then to me system of exchange returns in good condition. Record Exchange Brock over American

Household Goods 19

FOR ELECTRIC CLOTHES WASHER—Put your home for cash or easy terms. Ask for demonstration. Call at Electric Service Co 402 Broad St

Beds bought over all style beds bought and exchanged. Address Heather Co

THE QUALITY FRUIT STORE
Fruits and Vegetables 9 and 10 New Phone We deliver

Household Goods For Sale Miscellaneous ..20

Complete Also Must be between 5 and 7 186 Cleveland

Furnace for sale with pipes and fittings Call at 143 12

JOWSER rifle for sale Van 333 Kenyon Ave

Wanted customers wanted Phone

Rotary fumed oak for office Call Avon

WALL PAPER
Left over in side of out brought to sell as new. Douglas the

Large size L W Phone

WHY not include some of our French pastries for your Sunday dinner? French pastries baked daily. Paradise Soda Grille.

EDISON DICTAPHONE for sale Complete outfit, consisting of two steel ediphones complete with auto indexes, double collapsible mandrels hard and soft tube one extra foot trip and comfort tube one Edison steel shaver New only used four times Address box 323 Chronicle Telegram

Why not include some of our French pastries for your Sunday dinner? French pastries baked daily. Paradise Soda Grille.

ONE GOOD White drophead sewing machine rotary Nearly new No 9 Just 8th St

BLACK leather morris chair, one dipper with arms fumed oak also one new light single harness 220 Howe St Phone 5086

Soft drink show case in fine condition shelves Wired for electricity Bargain at 500 Phone 5965

Wanted, Female Help ...21

WOMAN to do washing for family of three Apply 201 Blaine St

WAITRESS wanted Schwertz's restaurant

TWO waitresses Short hours and good wages Victory Lunch 535 Clark St

WAITRESS and dishwasher Topliff Restaurant

GIRL with knowledge of typewriting who can also work on telephone board Colson Co

GIRL for general housework No washing or ironing Must understand cooking Good wages Stop 1 Lorain Old North Olmsted Phone Berea 910

EXPERIENCED stenographers and typewriter for each afternoon only Good pay Apply Box Chronicle Telegram

WOMAN to do ironing 411 West Second Phone 2558

EAR PARTS FOR ELYRIA CLIPPER per pair on The Elyria Belting & Machinery Co

LATEST PLAYTIME music rolls for all players Special bargains in all departments Cash or terms A Ferfolds Music Store, East Ave and 3rd Street

TWO lightly used drop head Singer sewing machines for sale cheap One rotary Singer Shop 536 Middle Ave

MEN TAKE NOTICE Any single coat in the shop will be closed out at $2 each for this month only I Wisseman & Co 51 East Ave opposite post office

ONE GARAGE air compressor buffers grinders Apply at The Elyria Belting Machinery Co Corner Williams & Buckeye Sts

Wanted Male Help 22

FIRST worker to run odd for coat Box 1415 Chronicle Telegram

MARRIED MAN to drive Ford car Must be a mechanic Sterling Realty Co 23 Redington Blk

TWO experienced grocery salesmen Apply in person Boylan Bros Co

TWO carpenters Inquire new house Cambridge Court off 200 Eighth St

MOVING PICTURE MACHINES in few weeks Earn $35 and accept positions at big wages Write Motion Picture Director Dept Prospect Ave N W Cleveland

100 laborers wanted Wages $3 for eight hours Apply at Water Office City Hall

$75 PER WEEK
How would you like to earn $75 per week? Write Experience not necessary to be an asset We will teach you Express free This is your opportunity to get on the Allotment train Our allotments are the finest Investigate with us now on the

Harvard Avenue Allotment

Offering big opportunities and a wonderful increase in the growth of Lorain Your connection with us now will enable you to handle the big business when spring comes Applications for full time men will be considered

The Harvard Avenue Allotment Co.
Phone 2466 Office 1 4 Andwur Block

EXPERIENCED married farm laborer to start about March 1st No dairy Good living conditions Stop 22 1 2 Green Line, Birmingham Phone 44 Berlin Heights evenings only

BOYS for good paper routes. Apply Mr. Herb, mailing room, Chronicle-Telegram.

SALESMAN
WITH OR WITHOUT
REAL ESTATE
EXPERIENCE

The time to get into the business is when values are jumping and we are on a rising market right now Get out of the rut Join a live organization and begin to raise yourself

Are You Going to Let This Opportunity Slip By?

Do you feel that with a little harder work and closer application you could make yourself worth more money than is now being paid you?

A little talk with us will reveal a way to earn more— and get all you earn Come in and see us.

BARTON & DEUTSCH
332 Broad Street

YOUNG MAN for grocery store Apply C W Smalley

FIREMAN Must have license Apply Hotel Andwur

Wanted Situations 25

HIGH SCHOOL boy wishes work for Saturdays. Clerking experience Address box 5521 Chronicle Telegram

SPECIAL home work wanted Typing stenography or bookkeeping Have had six years general experience Call 5913.

Wanted to Rent 26

FURNISHED room by gentleman preferred Gifford plant on central Will pay good for modern room Box 0419 Chronicle Telegram

THREE or four rooms for light housekeeping Inquire at Long Wear Rubber Co L J Levey

Four or five unfurnished rooms for light housekeeping Call 3990

TWO furnished rooms for light housekeeping Good conveniences No children Call 3673

HOUSE flat or apartment large enough for man and wife Inquire box 5000 Chronicle Telegram

Wanted to Buy 27

WANTED—A farm on improved road 25 to 50 acres Must have good residence

The Prospect Land Co.
304 Lorain County Bank Bldg Phone 2688

WANTED immediately a well located residence modern Reasonable-price and terms Quick action

The Prospect Land Co.
304 Lorain County Bank Bldg Phone 2688

WANTED—Ten to twenty acres suitable for allotment purposes

The Prospect Land Co.
304 Lorain County Bank Bldg Phone 2688

WANTED—Houses lots and farms to sell quick action

THE PROSPECT LAND COMPANY
304 Lorain County Bank Bldg Phone 2688

Board and Room 29

FOR TWO gentlemen, also table board by week 5 Third Phone 5924

For Rent, Rooms 30

FOR RENT furnished rooms for light housekeeping 1161 East River

Rooms with bath upstairs 806 East Ave

TWO furnished light housekeeping rooms 101 Grant Phone 3685

FURNISHED light housekeeping rooms All conveniences 9 Chase

FURNISHED room Modern conveniences 227 Prospect Phone 9101

For Rent Houses.....31

NEATLY furnished room for rent 546 West Second Phone 843

FURNISHED six room house for rent for three months at once Rent $60 Phone 7923

For Rent Offices 34

SUITE of 3 office rooms for rent. Apply the Auditor, Chronicle - Telegram Business Office, 331 Second St.

For Sale Autos, Etc ... 37

FOR SALE
Ford touring 1914
Dodge roadster 1919
Overland model 69
Overland model 85
These cars are all in first class mechanical condition and prices are right Elyria Buick Co Cedar & Broad St

DODGE sedan 1918 model in condition good tires Address box Note Chronicle Telegram

FORD ROADSTER 1918 demountable rims Hassler shock absorbers, Many extras 511 Cleveland St Phone 5005

DODGE touring car Dodge roadster, two model 83 Overland touring cars, 1917 Hudson cavrolet

THE LEPPER CO.
Both phones

"Let Johnson Fix It"
Radiator repairing and Ford service
West Second St Alley Phone 2895

Buick roadster A-1 condition

C. O. CARSTEN
105 Broad St Phone 2473

WHEELS chains, radiator covers, alcohol and all cold weather necessities Elyria's Largest A to Supply House Eldotread Tire and Supply Co.

If you have storage battery trouble see Cooper Service

J. G. Foecking Battery Co.
Overland Service Bldg Both phones

BARGAINS in the chains and cross links The Elyria Belting and Machinery Co Corner Williams and Buckeye Sts.

For Sale Houses 40

GEORGE CROSSLEY & WHITNEY FARMS
City and Suburban houses
We have 75 city houses and 60 farms and suburban places for sale
S J GEORGE F. P. CROSSLEY
BILL WHITNEY.
801 Bank Bldg Phone 2646

MILLER & BILLINGS
Real Estate and Insurance
319 Elyria Block Phone 2121

SEVEN rooms and bath, strictly modern In best residence district of city Owner leaving city 419 Park Ave Phone 8141

FOR SALE—8 room house, 366 Seventh St, newly papered and painted, electric lights, furnace good lot and barn in rear Very attractive desirable home Immediate possession ACT QUICK Call 2921 or Outlet Clothing Co Broad St

STRICTLY modern 8 room house, oak finish good condition best location in Amherst Sandy 401 2 lots 132-201

SIX ROOMS and bath electric lights furnace, hardwood floors and finish downstairs Built two years Inquire 412 Kenyon Ave Phone 3986

Nine rooms A1 condition Sixth St One of city's best $12,000

Broad Street Realty
Bowers Drug Store Phone 2484

$1000 cash down five room house slate roof best cellar gas and water corner lot 55x125 paved street Balance on easy terms Inquire at Ebert's Drug Store.

MODERN six room house near east side factories Call 3707.

EAST SIDE

FOR SALE—Close in off Cleveland St 6 rooms, bath, gas furnace, stone foundation, large hall newly painted cement cellar good lot One $4400 One $4600

FOR SALE—Several new houses on Cleveland St 6 rooms and bath, electricity, furnace papered, dandy cellars See us

FOR SALE—Off Cleveland St 6 rooms and bath electricity, all hardwood down stairs newly decorated cement cellar hot air furnace, slate roof possession at once Only $4300 This will not last long

FOR SALE—Off Cleveland St 6 rooms bath, electric lights, newly painted and papered cement cellar, good lot —$4000 terms

FOR SALE—Off Cleveland St 6 rooms and bath furnace stone foundation, cement cellar Good lot $5400

FOR SALE—Off Cleveland St 6 rooms and bath electric lights, furnace, hardwood, slate roof a good home, dandy cellar good lot —$4200

FOR SALE—Off Clark St 6 rooms and bath, electric lights furnace, cement cellar slate roof garage, good lot Only $3600.

FOR SALE—Factory district, 5 room bungalow, furnace, bath electricity, cement cellar double lot Only $4000 $600 down balance as rent

FOR SALE—9 rooms and bath electric lights all hardwood furnace, cement cellar front room, cool room, extra toilet in basement slate roof, lot 44x165, 30ft of it double Only $5500

FOR SALE—11th St—7 rooms and bath electricity, furnace, stone foundation slate roof cement cellar, garage large lot Only $6500.

FOR SALE—Off Middle Ave 7 rooms and bath electricity furnace cement cellar large lot Only $5400

FOR SALE—9 rooms suburban home 2 3 4 acres good land good house, good cellar well chicken coop A chance to make some money $4650.

WEST SIDE

FOR SALE—Off Lake Ave Close in New 5 room bungalow, bath, electricity furnace, built in coal and kitchen cabinet 4 Miles A complete little home only $4400 Terms Possession at once

FOR SALE—8 rooms toilet, electricity good lot, only $400 $600 down balance as rent

FOR SALE—6 rooms and bath electric lights furnace fruit room, coal room, cement cellar large lot shrubbery and fruit trees A1 condition Only $4650

FOR SALE—Off Lorain St Close in 6 rooms and bath furnace, oak finish stone foundation garage brick driveway Possession Feb 1st Only $6000 It won't last long Act quick

FOR SALE—Second St 10 room 2 baths hardwood double floors electric lights hot air and hot water heat stone foundation slate roof complete for two families Garage for two cars Bargain Only $8500

SWARIS & CROWE
Phone 2608 31 Turner Block

FAWCETT & CO.,
Real Estate and Investments
402 Middle Avenue
Phone 2397

$6000—7 rooms, Gates Ave

$4400—5 room bungalow bath new electricity furnace lot 40x150, High street

$6000—8 rooms 2 baths electricity, st am heat, Park View

$2600 7 rooms bath, garage Millers Court $1600 down, balance in 2 years

$6000—8 rooms bath newly painted, large basement hot and cold water, West avenue

$6000—6 $7500 New on East side Every convenience terms

$6150—6 rooms bath furnace, gas hot and cold water In first class order East Broad St Lot 50 ft front

9 room bungalow one acre or any part of it cheap Will be sold at a bargain On Crafton line

42 other desirable homes to select from Good business lots

$10,000—7 room house, double garage corner property Elyria Heights hardwood all the way every modern convenience

$5500—First River Street 6 room house barn and poultry house large lot

$25000—10 room residence every modern convenience Middle Ave A beautiful home

$5000 7 room rural home large lot with fruit and good outbuildings

$11000—12 room house modern in every way West Avenue

$6000—6 room house with large garage 1 splendid home South side near school and car line

$6000—6 room house with all modern conveniences hardwood finish and floors down, natural finish up Longford

$12000—12 room dwelling with all modern conveniences hot water heat Can't be beat on Middle Avenue

$5000—6 room house splendid condition and poultry house 2 splendid arranged home with furnace and electricity West side

$3500—5 room house with bath and other modern conveniences in the south end Has also a building suitable for a garage

$7500—8 room house with all modern conveniences Furnace St

$18000—18 rooms two baths, extra lot every modern convenience with double garage This is not a hotel but could be conducted as a high class apartment 5 minutes from square

$6000—8 room house a splendid home Third street A modern bungalow on the West side will be sold cheap for cash if sold in the next ten days 119 Hamilton street Phone 2647 or 2397

$18000—4 apartments A splendid investment 5 minutes from Courthouse Investigate

$8250—A splendid 10 room home in the South side will be vacant April 1st Hardwood down Can be arranged for two families at little expense

FAWCETT & COMPANY
402 Middle Ave Phone 2397

BUY NOW FOR SPRING

SOUTH SIDE—8 rooms hot water heat good lot 60 days possession Price $7250

6 rooms and bath furnace electricity garage $6500

6 rooms and bath oak finish and floors modern $6500

10 rooms and bath garage large lot can be easily made a two family $4500

Close in 10 rooms and bath modern and 7 rooms and bath in rear income and investment combined, $4500

EAST SIDE 6 and bath large lot, modern $4000

6 and bath modern newly decorated $4500

6 and bath, modern well located $4000

6 and bath modern $5700

6 and bath Eastern Heights modern extra well built $4500 and $4000

WEST SIDE 6 and bath thoroughly modern close in $6750

8 and bath, large lot only $4000

6 and bath modern large lot $4000

G R ALLEN & SON.
502 LORAIN COUNTY BANK BLDG.

E. D. WURTS REALTY CO.
214 Elyria Blk. Phone 2967

EAST SIDE—Off Cleveland St new six room house, bath electric lights furnace hardwood, mahogany trim lot 40 by 150 only $3500

EAST SIDE—Six rooms bath furnace electric lights hardwood downstairs Good lot Only $4000

EAST SIDE—Six room and bath furnace electricity gas and hardwood floors This is a new house and an excellent buy at $5600

EAST SIDE—Six rooms and bath gas and in good condition $4000

EAST SIDE—Six rooms bath large attic furnace slate roof and a good lot only $3500

EAST SIDE—East River St, seven rooms two fireplaces one up and one down hot water heat gas and a large lot A good investment at $4500

EAST SIDE—Six rooms bath, hot air furnace, gas, electricity garage Place is in A1 condition Only $3500

WEST SIDE—Just off Lodi St five rooms and bath gas good lot and few minutes walk from the square This is one of the best buys in the city at only $2500

SOUTH SIDE—Middle Ave Seven rooms and bath st ening porch hot water heat, electric lights hardwood floors a high Colonial home and can be bought for $4,000 $3000 down balance easy terms

If you want action in selling your City property list with us If you wish help in selecting a home in a city that is growing in leaps and bounds let us help you

E. D. Wurtz Realty Co.
214 Elyria Block Phone 2967

80 fruit trees all kinds and bearing Impossible to appreciate until seen and must be sold at a bargain Bargain to right party Inquire W M Hines 154 Jackson St Amherst O

LIST YOUR
House, Lot or Farm
with
Elyria's Reliable and Square Dealing

Real Estate Men
Established 1902
G R ALLEN & SON.
502 Lorain County Bank Bldg

For Sale Lots.....41

CHOICE lots East Broad street $850 each Call H. Smith. Phone 2427.

Fawcett & Company
Real Estate and Investments
402 Middle Avenue
Phone 2397

Here is a chance for you to purchase lots in Elyria so cheap that you certainly cannot pass them up

28 lots in Oak addition Your choice $600 Others from $500 up to $800 each

10 lots Lorain Blvd and Foster Ave $500 each

9 lots Cross & Mound Sts each $300

Lots in Chamber Commerce addition $300

1 lot on Clark St $1000
3 lots on Kipling St each $1000
3 lots on Kipling St each $500
2 lots on Sumner St each $700

Look at the 6 two

1 lot on Sixth St (50x80) $1200
1 lot on Sixth St (50x80) $900

2 lots on Middle Ave $1300
1 corner lot on Middle Ave $1500
1 lot on State near N $400
1 lot on corner of Elgin St $500
1 lot on corner of Sixteenth St $850
8 other lots on Sixteenth St each $400
11 lots on Fifteenth St each $500
5 lots on Middle Ave each $1000
4 lots on east Fifteenth St each $800
1 lot on Princeton St $2500
1 large lot on Park Ave $3000
1 lot on Cleveland St $1400
4 lots on Hardwood St at $400 up to $600 each
1 lot on South Maple $900
1 lot on River 1 11 100 acres $1500

On Beck We haven't time to list all of them Call on us and we think we will probably be able to meet your requirements

FAWCETT & COMPANY
402 Middle Ave Phone 2397

LIST YOUR LOTS for quick sales with us We have cash buyers for lots in all sections of the city Act now

BARTON & DEUTSCH
332 Broad St.
Phone 2570 Main 177

For Sale Farms 44

BENNINGTON city farms one west Center Road 1 acre 20 acres at $100 the other miles Grafton village 113 acres at $85 time given improved roads C A Metcalf exr, 204 Lorain Co Bank Bldg

80 acres new buildings fine soil cement road bargain
Ninety acres stone road well improved, fine dairy farm four miles from Elyria $100 per acre J L Edwards Oberlin O

FARM 80 acres 40 apple plums grapes pears granary, chicken house hog house 3 room house furnace 15 miles from Cleveland

R A OSBORNE
20 Century Blk

FARM 50 acres, 2 miles from Elyria 8 room house bath hardwood gas well hot water furnace slate roof 2 barns, garage tool shed chick house

R A OSBORNE
20 Century Blk

FARM 24 acres 1 1 2 miles off stone road 9 acres wheat 50 apples, 20 acres timber 2 houses, barn 40 x 60 2 tool sheds This land is about all tilled and farm is in fine condition

R. A OSBORNE
20 Century Blk

Business Chances 45

A MAN WITH $500 to $1000 wanted to take hold of and handle a live automobile accessory and necessity Advertising furnished free and good percentage of profit for exclusive territory Address Box A100 Chronicle-Telegram

A WELL ESTABLISHED millinery business for sale Will sell reasonable. Inquire 587 Broad St

ATTENTION—Have a buyer for a good paying grocery store Have a buyer for a good paying meat market have a buyer for anykind good paying business

The Prospect Land Co
901 Lorain County Bank Bldg Phone 2688.

Auction Sales 47

Forced Dispersion Sale of Registered Holsteins

I Floyd M Pelton coming into possession of the head of registered Holsteins consisting of 6 cows 3 heifers and a bull fit for service and a grandson of King of the Pontiacs 7 is white the heifers are sired by a bull whose dam has an official butter record of 27.50 lbs butter in 7 days and of 900 lbs butter in one year the sire's daughters of Dekol and sire Mutual Paul which I sold at auction several years ago for $1000

Will also sell 7 months old bull sired by a son of King of the Pontiacs His dam has a butter record of 21 pounds in 7 days as two year old

HAVING NO BARN OR FEED WILL SELL THEM ALL AT AUCTION ON

JANUARY 15 1920

Sale will be held at the S W Kellner barn one block west of Baldwinsville Sale will begin at 1 o'clock

TERMS OF SALE Cash or approved note for six months at 6 Per Cent

Cattle will be ready and sign at noon

Col C F Bayer of Wellington and Col C G Johnston Sale Mgr

S W Lore Ave Clerks O Ed Stocking and principal address Floyd M Pelton Lorain O

PUBLIC SALE at Barney Carl farm, stop 27, Grafton line, January 15th, at 10 o'clock

PUBLIC SALE—Having decided to quit farming I will sell at Public Sale on the place known as the Henry Shaver farm on West Lake Shore Road one mile west of Grafton and 1 mile west of Lorain County Home Wednesday January 14 commencing at 1 o'clock p m the following described property

Two horses and 12 cattle six Holstein cows five years old one was fresh 5 years old November one January 5 Milk Side one two year old Steer 18 months old two heifers five years old and four calves one fresh in December 3 heifers bred cow 8 years old one year old to be fresh soon one heifer 2 years old one Holstein Bull 20 months old

Two cows one buy gelding 4 years old one 1400 one black gelding 2 years old

Garden Farm of 11 acres 7 room house and barn will be sold at the sale

Also have some fruit trees to sell

TERMS—9 months credit given on approved note 6 per cent interest

HENRY SHAVER owner
DAN PARSON Auctioneer

Legal Notices 49

LEGAL NOTICE IN DIVORCE

Catherine Nemecz Defendant whose place of residence is to the Plaintiff now unknown, will take notice that on the 18 day of November A D 1919 the undersigned Plaintiff filed his petition in the Court of Common Pleas Lorain County Ohio being Case Number 16507 praying a divorce from said Defendant on the ground of gross neglect of duty and asking also for alimony and equitable relief Said cause will be for hearing on and after the 21st day of February A D 1920

JOHN G NEMECZ Plaintiff
WM L HUGHES Attorney
2 9 6 23 30 2 6 13

LEGAL NOTICE

The defendants George Burgatt the unknown heirs and devisees of said George Burgatt if any and Elizabeth Hall and the unknown heirs and devisees of said Elizabeth Hall deceased if any whose places of residence are unknown to plaintiff will take notice that on the 1 day of December 1919 Frank Dillhofer Executor and Trustee of the estate of Margaret Kelling filed his petition in the Court of Common Pleas of Lorain County Ohio in Case No 16646 against them and each of them setting forth that he as such Executor and trustee of the estate of Margaret Kelling deceased is the owner in fee simple and in actual possession of the following described real estate to wit

Situated in the township of Sheffield (now Sheffield) County of Lorain and State of Ohio and known as being part of original Lot No 33 in said Township

First Parcel Being part of said Lot No 33 bounded and described as follows Commencing at an iron pin at the point where the East line of said lot intersects the center line of the Lake Shore Road so called thence south 4 degrees 40 minutes west along the line of said road 210 feet to the place of beginning for the tract of land herein described thence north 5 degrees 50 minutes east 1968 feet to a post thence south 7 degrees 30 minutes west 884 feet to an iron pin thence south 3 degrees 31 minutes west 418.8 feet to an iron pin in the center of the aforesaid County road with iron pin set and a cross cut in a cap stone of stone culvert beginning south 3 degrees 30 minutes east 131 feet distant thence north 1 degrees 10 minutes east along the center line of the above described tract being between the east and west lines thereof and extending northerly to low water mark of Lake Erie containing in all 131 acres of land be the same more or less

Second Parcel—Being a part of said Lot No 33 bounded and described as follows Commencing at an iron pin at the point where the east line of said lot intersects the center line of the Lake Shore Road so called thence south 74 degrees 40 minutes west along the center line of said road 7 4 feet to the place of beginning for the tract of land herein described thence north 3 degrees 31 minutes west 418.8 feet to an iron pin in the center of the aforesaid County road with iron pin set and a cross cut in a cap stone of stone culvert beginning south 3 degrees 31 minutes west 418.8 feet to an iron pin in the center of the aforesaid County road with iron pin set and a cross cut in a cap stone of stone culvert beginning south 3 degrees 31 minutes west 418.8 feet to an iron pin in the center of the aforesaid County road which iron pin is witnessed by a cross cut in the cap stone of culvert bearing south 3 degrees 30 minutes east 131 feet distant thence north 74 degrees 40 minutes east along the center line of said road 126.07 feet to the place of beginning containing 9.0 acres of land excepting from said parcel about 1.100 of an acre of land occupied by the Lake Shore Electric Railway Company

That the defendant George Burgatt and the unknown heirs and devisees of said George Burgatt deceased (if any) claim an interest in said real estate adverse to plaintiff's rights as therein said asserting their claim under a mortgage deed from Daniel Hall and Elizabeth Hall husband and wife to George Burgatt which mortgage is recorded in Volume 7 of Mortgages Page 153 of Lorain County Records and filed for record January 10 1874 by virtue of the fact that the mortgage record in said County does not disclose an assignment of said mortgage from George Burgatt to Oliver Moon assignee that on the 23rd day of March 1885 the said Oliver Moon assignee satisfied and discharged said mortgage which satisfaction is recorded on the mortgage records of Lorain County Ohio

That the defendants Elizabeth Hall and the unknown heirs and devisees of said Elizabeth Hall deceased (if any) claim an interest in said real estate adverse to plaintiff's right as aforesaid asserting their claim under a deed dated September 21, 1857 from Daniel Hall wherein one Mary Ann Hall appears as his wife, by virtue of the fact that in the mortgage described herein and referred to as Volume 3, page 153 Elizabeth Hall signed said instrument as the wife of said Daniel Hall and that the record in the Probate Court of Lorain County, Ohio, does not disclose prior to September 21 1857 the death of said Elizabeth Hall nor does any records of the Court of Common Pleas of Lorain County Ohio disclose any divorce proceedings between said Daniel Hall and said Elizabeth Hall

Plaintiff further sets forth that the defendants have no right title or interest in the said real estate described herein as any claim they make or may make is barred by lapse of time and the statute of limitation

It is further stated in said petition that it is said as all the said defendants and each of them has plaintiff and his grantees and predecessors in title have had and held in open notorious and peaceable possession of said premises for more than twenty one years last past and that the defendants claim an interest or estate in said plaintiff's real estate the nature and extent of which plaintiff is unable to state by reason which it is asked upon the title to said premises

The prayer of said petition is that the defendants may be compelled to set forth their interest in the real estate described if any they have that the claims of said defendants and each and every one of them may be adjudged to be null and void and that the said mortgage of Daniel Hall and Elizabeth Hall to George Burgatt recorded in Volume 7 page 153 be declared in truth and fact fully satisfied and discharged and that said plaintiff may be quieted against said defendants claim and that the title of said plaintiff be confirmed free from the claims of said defendants and that the said plaintiff may have such other and further relief in the premises as the nature of the case may require and to the Court seems just necessary and proper Said defendants are required to answer said petition on or before the 9th day of February 1920 or judgment will be taken against them

A C KNIGHT and Williamson Pitts Cleveland Ohio Attorneys for Plaintiff
19 6 1919 5 16 9 19 6

LEGAL NOTICE 16624

Jennie Hall Fox whose place of residence is unknown and Helen Hall 1346 Front Street San Diego California Agnes Hall 1346 Front Street San Diego California and Maude Hall 1346 Front Street San Diego California will take notice that Lillie Ross as plaintiff filed her action in the court of common pleas Lorain County Ohio case No 16624 against the above named parties and others praying for partition of the following described real estate

Situated in the township of Elyria County of Lorain State of Ohio and known as being part of town lot No 8 east of the east branch of Black River and bounded and described as follows on the north by Cleveland Road (so called) on the east by lands of Joseph Smith on the west by lands of Joshua Buswell and on the south by the northerly line of way line of the New York Central Railroad Company and containing within said bounds about 7 and 66 100 acres more or less Said real estate having a frontage of about 130 feet on Cleveland Road and a depth of about 1 40 feet on the westerly line and a depth of about 1 150 feet on the easterly line

Said parties are required to answer on or before the first day of January 1920 or judgment will be taken against them and each of them as prayed for in said petition

BELLE ROSS
1 19 26 1 2 9 16
BY H C JOHNSON Atty

LEGAL NOTICE

Benjamin D Simpson residing at Pine Creek Alberta Canada is notified that on the 25 day of July 1919 Lena Simpson filed petition against you in the court of common pleas of Lorain County Ohio in case No 16669 praying for an equitable relief and custody of child, averring that you have abandoned her asking also for an order to set over to her your interest in a land contract in Lot No 160 Goodman's Addition Grafton Village Said County

Said petition will be for hearing on and after the 14th day of February 1920

A MILCALI Attorney for plaintiff
1 9 16 23 30 2 6

TAKE SALTS TO FLUSH KIDNEYS

Eat less meat if you feel Backachy or Bladder troubles you—Salts is fine for Kidneys.

Meat forms uric acid which excites and overworks the kidneys in their efforts to filter it from the system Regular eaters of meat must flush the kidneys occasionally You must relieve them like you relieve your bowels, removing all the acids, waste and poison, else you feel a dull misery in the kidney region, sharp pains in the back or sick headache, dizziness, your stomach sours, tongue is coated and when the weather is bad you have rheumatic twinges The urine is cloudy, full of sediment, the channels often get irritated obliging you to get up two or three times during the night.

To neutralize these irritating acids and flush off the body's urinous waste get about four ounces of Jad Salts from any pharmacy take a tablespoonful in a glass of water before breakfast for a few days and your kidneys will then act fine and bladder disorders disappear This famous salts is made from the acid of grapes and lemon juice, combined with lithia, and has been used for generations to clean and stimulate sluggish kidneys and stop bladder irritation Jad Salts is inexpensive harmless and makes a delightful effervescent lithia water drink which millions of men and women take now and then, thus avoiding serious kidney and bladder diseases

DYE OLD, FADED DRESS MATERIAL

"Diamond Dyes" Make Shabby Apparel Stylish and New.

Don't worry about perfect results Use Diamond Dyes guaranteed to give a new rich fadeless color to any fabric whether it be wool, silk, linen cotton or mixed goods,—dresses blouses stockings skirts, children's coats feathers, draperies, coverings

The Direction Book with each package tells so plainly how to diamond dye over any color that you can not make a mistake

To match any material, have druggist show you "Diamond Dye" Color Card —Adv.

NOBBY SUIT FOR THE WINTER TERM

New clothes are always in demand for the winter school term. Here is a smart brown duvetyn suit trimmed with opossum collar and cuffs which will be very practical for the next term The skirt is straight and rather narrow and the jacket is rather long with an uneven peplum. The style is suitable for wear at any time and yet it is not too dressy for ordinary school wear.

Signs Of Disease

The First Signs of Disease are a Pale Complexion, Weakness, Emaciation and Lack of Vitality.

The first sign of returning health is increase of flesh, strength and vigor. Body weakness, emaciation and lack of vitality simply means that certain substances like Iron, which go to make up the blood and nerves, have become exhausted, and to renew flesh, muscle and strength, the Iron must be restored. Dr Chase's Blood and Nerve Tablets contain Iron in its most active and condensed form with such tonics as Nux Vomica, Gentian, Alion, Capsicum and Zinc Phosphide which makes them a powerful flesh and strength maker and a wonderful restorative to the nerves, imparting the tint of health to the weak, emaciated, convalescent and over-worked. Sold by Druggists at 50 cents, Special, (Stronger more Active 90 cents.)

STOCKS

Late Reports

CLEVELAND, Jan. 8—Cattle receipts 250, slow

CALVES—Receipts 200

SHEEP AND LAMBS—Choice lambs $18@$19, fair to good $11@$16, choice sheep $8@$10

HOGS—Receipts 3000. Pigs and lights $16, roughs $15, stags $10.

TOLEDO—Jan 8.—Corn cash $1 54

BARLEY—$1 60

RYE—No 2, $1 86

CLOVER SEED—Prime cash and January $30 15, Feb $33.50, March $33 15, April $30.

ALSIKE—Prime cash, January and March $33.25.

TI

THE CHRONICLE-TELEGRAM

Successor to THE ELYRIA CHRONICLE—THE EVENING TELEGRAM

J. F. BURKE, Managing Editor

OFFICE: 329 Second St., Elyria, Ohio

PHONES

Advertising .....2316 | Society 2319
Circulation .....2317 | News and Editor 2318

Published every evening, except Sunday. Entered as second-class matter at Elyria postoffice. Act of 1879. Price—Three cents per copy. By carrier in city 15 cents per week; $6.50 per year in advance. By mail within of Elyria within Lorain and adjoining counties, $4.00 per year; within the State of Ohio, $5.00; elsewhere $6.00.

Members of The Associated Press; Select List of Ohio Daily Newspapers; Audit Bureau of Circulation, and American Newspaper Publishers' Association.

New York Office: 225 Fifth Ave.; Chicago Office: 5 So. Wabash Ave. Robert E. Ward, National Advertising Representative.

The Associated Press is exclusively entitled to the use for republication of all news dispatches credited to it or not otherwise credited in this paper and also the local news published herein. All rights of republication of special dispatches herein also reserved.

ELYRIA, OHIO, FRIDAY, JANUARY 9, 1920.

DEMOCRATIC LOYALTY

The Democratic National Committee have voted to stand by the Wilson administration. They voted that he is the leader of their party or words to that effect.

Mr. Comings, the chairman, was asked whether the endorsement that would be made of Mr. Wilson would oppose the reservations or would approve the reservations. In other words, he was asked just what position would be taken on the reservations in relation to President Wilson's attitude.

Notice Chairman Coming's reply. It is a joy to read it because when you read it you are so clear as to just exactly what the committee means by it.

Mr. Comings said in reply to the question: "The resolution will be so clear; there cannot be any doubt where we stand." Then he added, "Behind the President." Then further, he says, "But you must not ask me to interpret the President's statement regarding the form of ratification. I am amazed at the mis-statements of his position as made by him on the trans continental speaking trip. I am amazed at the manner in which he has been slandered. It is one of the most disgraceful things in American politics."

Now isn't it perfectly clear whether this committee favors the reservations when they stand by the President, or not? If the President does not favor the reservations, the committee does not favor the reservations. If he does favor them the committee favors them. This is democratic intelligent loyalty. This is the character of politics that has brought the administration such unity of action, such confidence from the business and industrial interests of the country and the almost unanimous support of the people at the present time. Hasn't it? Yes, it has not. But even if it has not done all this it is the kind of support and advice that the President insists on.

THE GAS QUESTION AGAIN

The Lorain City Council has passed an ordinance fixing forty cents as the minimum charge for gas instead of thirty-five; three cents more, if not paid at a certain period.

The city of Lorain was in a considerably different position than is Elyria. The contract between Lorain and the gas company had expired and something was necessary to be done as the gas company was under no legal obligation further.

It is pretty difficult to find out the exact plans, purposes and ideas of the gas company for the reason that we have found that scarcely two statements of different people agree who are sent out as their representatives. We have been told, for example, that the mains would be extended into the new sections of the city providing the additional price was allowed by the city council. One of the first representatives of the gas company who visited our office declared that there was absolutely no connection between the two and that the extension of the mains would not be governed by what the city council did at all.

Again, in another instance, we urged upon a representative of the gas company who visited us that, if there was much gas being saved by so many other cities increasing the price and thereby decreasing the consumption, that this is naturally would militate in favor of Elyria. He replied that it would not because they would not divert the gas that was saved from other cities to Elyria unless Elyria would agree to the increased rate, (speaking of a hold-up isn't this a hummer?)

Then the next representative to whose attention we called this matter and showed him how unfair it was because it was the business of the gas company to supply the demand and not a certain amount of gas; and, if in each city the demand was supplied no complaint could be made; he answered that the other representative of the gas company was entirely wrong when he made such a statement. He said, "As a matter of fact, unless all the cities accept this rate we will not put it into operation in any of the cities." We asked him particularly then if he meant this, if it was just used for the occasion. He said that it was absolutely true.

Again, one representative of the gas company stated that undoubtedly the company was not anxious to furnish gas and would be perfectly willing to forfeit their franchise. And, in fact, this is the impression that has gone forth.

Another representative of the gas company who came from the outside to represent their cause here, stated this is not true at all, that the gas company would not think of forfeiting its franchise and losing its value that it has in property, and if they could not furnish natural gas they would furnish artificial gas.

Whether the purpose of all these statements is to confuse or whether the representatives do not know anything about what the intentions of the company are, or whether they are simply talking at random or just what it is we do not know, but we do know that Elyria has a franchise now which she is getting gas for thirty-five cents (that is, Elyria she is getting it and in some sections and in quantities) and that there has been no adequate reason and no such marvelous service rendered as to warrant paying more than they have to, under

BIRDS OF FEATHER

Letters To The Editor

Elyria, O., Jan. 8, 1920

To the Editor of the Chronicle-Telegram

Dear Sir.

In Wednesday's issue of your paper, R. B. Whitehead was wondering if all the people in Elyria appreciate your twentieth century editorials. I never read an editorial like the one he refers to or one on th prohibition question and others of vital interest but what I rejoice that the editor has the courage of his convictions. R B Whitehead seems to have it too, as his letter indicates. He says, "Who will show us the way out of the bog and mire that big profits has plunged us into?" Our present method of protesting to each other and just waiting for something to happen will never get us out. The protest doesn't seem to reach the right parties in the right way. There is nothing concerted in our actions either. I am satisfied in my own mind that if all the housewives in Elyria joined forces(not just the club women) they could do more to combat the high cost of living than could be done in any otherway, as they disburse most of the family income.

I notices in the Cleveland Press that a club of women were making it popular to wear patches as a protest against the high cost of clothes May that club thrive and flourish. It certainly would be a means to an end if all the women and girls in Elyria who are planning spring togs would overhaul their old ones, even to patching them and wearing them! I think just one aplication of this kind in every community all over the U. S. would brink the clothing manufacturers to time. We could afford to put selfish interests aside for the general good.

MRS. G. W. WINGARD,
419 Louisiana Ave.

EPIDEMIC OF MEASLES IN AMHERST GROWING

Variou Committees of The Council Named — Stone Quarry Building Burns

Amherst, Jan. 9.—Health Officer Dr. W. H. Turner reports that measles is on the increase. Yesterday eight new cases were reported. He asks the co-operation of everyone in Amherst, especially the parents of small children, to help him to stamp out the epidemic. He said that people have been too careless and in that way many persons have been exposed. Dr. Turner also states that there are also some cases not reported to him. The law states that unless a case is reported the parents of the child are liable to a fine. Up to the present time 58 homes have been quarantined, making a total of about 120 cases, more than one having the disease in one family. Since January 1, 18 homes have been quarantined.

The hoisting shanty of the Cleveland Stone Quarry No. 6 at South Amherst was burned to the ground Tuesday evening. The shanty was an important building of the plant, being the place where patterns for the grindstone department are made. The cause of the fire is unknown but it is thought to have been an overheated stove.

The meeting of the Mothers' Circle, which was to be held Friday afternoon at the home of Mrs. George Hough, on Lincoln, has been postponed one week on account of the measles epidemic.

The new council met Tuesday night. Mayor Smythe presided. The committees appointed by the mayor are as follows: Ordinance, G. M. Parker, G. G. Aschenbach; cemetery, O. H. Baker, Louis Moebious; finance, C. G. Aschenbach, G. M. Parker; street and sidewalk, C. C. Bear, Louis Moebious; light, C. G. Aschenbach, C. C. Bauer; sewer and drainage, Dr. W. A. Purcell, C. M. Parker; fire and water, O. H. Baker, Louis Moebious; town hall, Dr. W. A. Purcell, O. H. Baker; jail and park, Dr. W. A. Purcell, Louis Moebious.

Mrs. John Nuhn, of Brownhelm station is convalescent after receiving injuries from a fall last week.

Mrs. E. A. Little, Mrs. Frances Hart and son Darley were Cleveland visitors Thursday.

Miss Lucile Barkey was a Lorain visitor Wednesday.

Mrs. B. A. Kupss and daughter, Mrs. Edward Boitch, were Cleveland visitors Wednesday.

Jacob Sabiers is improving after a severe attack of quinsey.

Henry Reinhart and Edward Gringle have accepted positions with the Baltimore & Ohio railroad at Lorain.

Peter Pippert of South Amherst is confined to his home by illness.

Mr. and Mrs. Henry Kolbe and daughter Florence motored to Cleveland Tuesday.

Steve Yhas underwent an operation at the local hospital.

Mr. and Mrs. Peter Becker were Cleveland visitors Thursday.

Mrs. Fred Roth and sister Mabel Brill returned Monday to their home in Grand Ledge, Mich., after visiting friends here.

Alex Terpee, of South Amherst, was bitten by a mad dog Tuesday.

PENFIELD COUPLE AND LODGE BOTH OBSERVE SILVER ANNIVERSARY

Penfield, Jan 9.—The Ladies' Aid society of the M. E. church meets Thursday at Society hall. Circle No. 1 serves dinner.

Tom Kenney and wife of Youngstown, spent New Year's day with his parents, Mr. and Mrs. Fred Kinney.

Mr. and Mrs. Chas Behnke entertained at New Year's dinner, Mrs. Minnie Fowles and son Earl of Elyria and Mr. and Mrs. Leslie Preston and family of Pittsfield.

Robert McCoy has returned to Case school, Cleveland, after spending the holiday vacation at home.

Ray Bartholomew and son Kent of Cleveland, Mr and Mrs Alex McCoy and son Robert and Miss Laura Brumagrim, also of Cleveland were guests of Mr. and Mrs John Bartholomew at New Year's dinner.

The K. O. T. M. with their families gave an oyster supper Tuesday evening, Jan 6. This occasion was the celebration of the 25th anniversary of the K. O. T. M. in Penfield.

R. A. Jones is confined to his bed with rheumatism.

Mr. and Mrs Chas. Taylor entertained at New Year's dinner, Levi Smith and family of Elyria and Mr. and Mrs. Ira Starr.

Lawrence Betts and Fred Rollin started Sunday for Columbus where they will take an agricultural course.

The ladies of the M. E. church met at the home of Mr and Mrs. W. O. Rollin Thursday evening, Jan. 1, to celebrate their twenty fifth wedding anniversary. Refreshments were served and a most delightful evening spent. The wish of all is that Mr. and Mrs. Rollin may live to see their golden wedding anniversary.

A very pleasant New Years was spent at the home of Sylvester Jackson when Mrs Jackson and Mrs Benton entertained about twenty of their relatives from Belden, Elyria and LaGrange. A bountiful dinner was served. The afternoon was spent in music and visting, after which they all returned to their homes feeling that the day had been well spent.

Clarence Sooy and wife of Strongsville and Miss Adelaide Sooy of Elyria spent New Year's day at the home of their parents, Mr and Mrs. Ben Sooy. Miss Adelaide stayed over until Sunday.

Mrs. L. M. Frutzman of Wellington spent Sunday with Mrs. Ben Sooy.

ABE MARTIN

Of all th' nonessentials th' rich bachelor is th' most non. Another thing we've noticed is that beer wagons hain't in th' hurry they used t' be in.

Announcement!

SANKO RESTAURANT
Under New Management

The Sanko

has been leased to MRS. D. H. TODD, former manager of the Elks Restaurant.

Mrs. Todd, takes over the Sanko today and will continue high class restaurant service.

The Sanko

The Sanko owners will devote their time to catering. Sanko catering service can be had by calling phone 2966.

FOR THE BOYS AND GIRLS OF LORAIN COUNTY

Nature Study — Outdoor Life

Tenants of The Barn

BY ADELIA BELLE BEARD

The slim, gray and white Barn Owl is a tenant of the barn because it is, or has been, easier to get in and out and to establish himself there than in other places that offer shelter and seclusion. But the steeple of a church or the bell tower of a school house answers quite as well, or better, for, unless the boys find him, he is more apt to be left undisturbed. He will even accept a hole in a tree if he must.

A pair of Barn Owls lived in the steeple of the church of our town some years ago, content and happy until the church was repaired. When the broken window of the steeple was mended and the owls discovered and put out, there was honest indignation among the bird-lovers of the place who had long known of their presence but had kept the secret loyally.

The twin children of these Barn Owls were brought to my house by a

boy of the neighborhood. Truly, they were of an uncanny appearance. Even their coats of fluffy, yellowish down did not soften their looks and their manners were certainly not polished. The flat triangular faces with big eye-disks and sharp, hooked beaks, looked ages old. The fierceness with which they repelled any friendly advances would have torn the advancer to pieces had the birds been large enough to carry out their seeming wish. As it was, they were only a handful and lay braced against the wall striking out with their talons and emitting a hissing noise from their open mouths which they varied by snapping their beaks like castanets.

They were indeed only babies but, after all, plucky ones and it was no doubt fear, rather than rage, that inspired them, for Barn Owls can be tamed and, it is said, make docile pets. A full grown Barn Owl is about eighteen inches high. It gives a thrillingly wild scream when it flies out at night and startles you unless you know what it is.

(Next week: "Bre'r Red Fox.")

Copyright, 1920, by J. H. Millar

For Boys to Make — Handicraft

A Creeper for Garage

BY GRANT M. HYDE

If Father likes to take care of his own car, as many car-owners do, he has probably often wished that he knew of some scheme to make easier the work of getting under to reach out-of-the-way grease-cups on the chasis. Why not build him a "creeper," like those the mechanics use in the repair-shops—or rather a wooden imitation of the spring affairs they use?

The creeper should be made strongly and of good sound wood—clear-grained pine, yellow pine, cyprus, or anything else that is handy—for Father is heavy. The stock for the frame-work should be ¾-in. wood, 4 or 5 in. wide (B and B are 18 in.

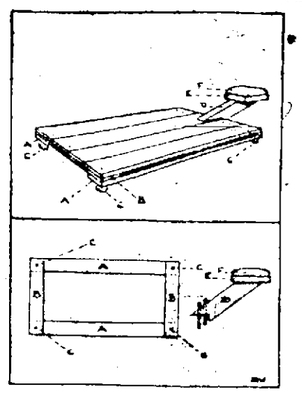

long; A and A are 36 in. long.) Fasten the joints with screws. The platform on top should be made of some lighter boards, about ½-in. thick, taken from grocery boxes—strong but flexible enough to bend a little.

For wheels, get four strong furniture castors—preferably with metal wheels—at the hardware store. Select castors that have locking devices which drive into the holes first and keep the castors from falling out. Bore holes for the castors in the frame work at C, C, C, and C before you nail down the top boards.

A head-rest will be a much-appreciated addition to the creeper for Father will tell you that his neck gets tired when he is working under the car. The standard (D) for the head-rest should be cut out of a 2x4, and should be about a foot long, slanted so as to hold the rest about 4 in. above the creeper. The crosspiece should be 1-in. board, 5x8 in., covered with cotton-stuffed cloth. As it is often handy to take off the head-rest for certain kinds of jobs, fasten it to the creeper with two long stove bolts.

(Next week: "Cheese Box Work Stand.")

Boys' and Girls' Newspaper Service
Copyright, 1919, by J. H. Millar

Every Day Science for Boy Mechanics

Automatic Pistol's Ancestors

BY GRANT M. HYDE

"Why do they call a pistol automatic, Daddy?"

"Only one kind is called 'automatic'—the kind, recently invented and much used in the Great War, that gets its name from the fact that it reloads and cocks itself.

"Perhaps if I tell you about this pistol's ancestors, some of them, you will see why it is called automatic. It came after a series of inventions, like the devising of the cartridge to save loading and ramming a gun through the muzzle, as I told you not long ago.

"After the cartridge made possible quick loading and easy firing by a hammer hitting a percussion cap, the first pistols were like our modern single-shot target pistols that must be reloaded for each shot. But inventors wished to devise a pistol that could be loaded with several cartridges to save time.

"One of their first attempts was a pistol with several barrels in a bunch. If there were five barrels, each was loaded separately and turned around, one at a time, in front of the hammer to be fired. It was like a double-barreled shotgun except that the latter has a separate hammer and trigger for each barrel.

"But to have so many barrels was awkward. To simplify it, inventors devised a *revolver* of one barrel with a revolving chamber holding six or seven cartridges. Only the chamber needed to be turned and one barrel was sufficient. The 'double-action' revolver is so named because the trigger does all the work of turning the chamber, pulling back the hammer, and releasing it against the firing pin.

"In the automatic, the seven or ten cartridges are held in a removable chamber which slides into the pistol's handle. The pistol is cocked by sliding back the top section and thus 'pumping' a cartridge into firing position. The other cartridges can then be fired rapidly without recocking because the recoil, or 'back-kick,' of each shot slides back the top section, throws out the empty shell, and pumps up another cartridge. This pistol is considered the highest development at present because it works so rapidly and requires little pressure on the trigger."

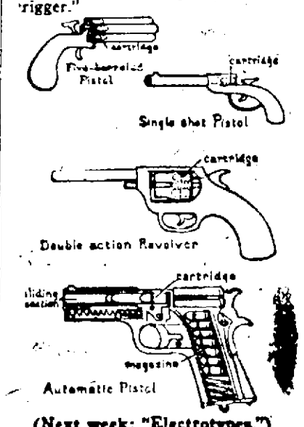

(Next week: "Electrotypes.")

Boys' and Girls' Newspaper Service
Copyright, 1919, by J. H. Millar

Sports that Make Men — Athletics

The Basketball Center

BY H. O. (PAT) PAGE

The center should be both an offensive and defensive player, and in addition, a good floor man. The qualifications of the center are as follows.

The Ability to Get the Ball at the Tossup

Ordinarily this comes from height and reach, but sometimes it is the result of jumping ability. The boy who aspires to make center on his team should practice timing his jump so as to hit the ball when he is at the top of his jump and not when he is still going up or has started coming

down. He should also practice until he is able to tip the ball on the tossup to any spot he desires. Scrap for the ball on every tossup. Jump for it clean and fair but put all you have into every jump. Work to get the ball not your opponent or the referee.

Endurance

After the tossup, it becomes the duty of the center to run the floor and make himself an important factor in team work. As both a defensive and an offensive player, his territory is the whole floor. He must move fast. If he is slow, he slows the whole team. Speed is more essential for him than for almost any other man on the team. To play a fast game as well as cover the entire floor requires endurance and stamina. So if you are trying for center, practice to get the ability to go at top speed for as long a period as possible.

Clever Foot Work

His position makes him the logical man around whom to build the team work. For this he not only needs speed and endurance but cleverness in dodging, pivoting, and sidestepping. He should practice in going down under the opponent's basket and by means of his height and jumping ability digging the ball out for his team mates.

Many times of course, the team is so made up that the duties of the center are changed. Sometimes he plays the game of a stationary forward or defensive guard. But the typical center should have the qualifications outlined and the boy who is out for center will not go far wrong, if he develops himself along these lines.

(Next week: "The Basketball Guard.")

Boys' and Girls' Newspaper Service
Copyright, 1919, by J. H. Millar

Men—get an extra pair of trousers during the January sale at The Robinson & Hancock Co. 1-7tf

Telephone 2218

...MES ELEMES ...S MARRIED TO MISS CONNELLY

The following wedding account from the Clearfield Progress, December 31st, Clearfield, Pa., will be read with interest by the Elyria friends of Mr. and Mrs. James Elemes:

"Mr. James Elemes, of Elyria, O., and Miss Grace A. Connelly, of Clearfield, were united in the holy bonds of matrimony at a nuptial mass in St. Frances Catholic church at 7:30 o'clock this morning. Rev. Father M. A. Ryan officiated.

The beautiful centuries old ceremony of the church was impressively carried out in the presence of the immediate families and a number of the close friends of the contracting parties. The attendants were Miss Helen Connelly, cousin of the bride, and John Connelly, the bride's brother.

The bride was becomingly gowned in a suit of reindeer brown velour, with hat to match, and carried a bouquet of American Beauty roses. The bridesmaid wore a brown velvet suit and hat and carried pink carnations.

Following the ceremony the wedding party repaired to the bride's home on Cherry street, where an elaborate wedding breakfast was served.

The happy couple left on the B. R. & P. train for a wedding trip to Buffalo, Detroit and other cities, after which they will make their home in Elyria."

Elyria Students to Play At Recital in Cleveland

The advanced students of Albert B. Sangster, teacher of piano in Cleveland, will give a concert at the Euclid Avenue Baptist church corner of East 18th street on Monday evening, January 12, at 8 o'clock. The invitations for this concert may be obtained from the pupils of Sangster. Mr. Sangster has many talented pupils who are showing marked progress under his tutership. Herbert Krueft and Walter Hinkle from this city will assist in this concert. They will play the following selections:

Sonata Appassionata, op. 57 — Beethoven
Herbert Krueft

Allesretto from Sonata, op 10 No. 3 — Beethoven
The Wind Mills — Couperin
Walter Hinkle

Gavotte — Gluck-Brahms
Berceuse — Chopin
Prelude, C sharp minor — Rachmaninoff
Herbert Krueft

Missionary From China Addresses Ladies at Union Missionary Tea

The Union Missionary Tea, which is an annual meeting of the Women's Missionary Societies of all the churches of the city, was held in the First Congregational church Wednesday afternoon all the societies being well represented.

The Baptist ladies presented a splendid and well arranged program. After the singing of a hymn by the audience, Mrs. R. E. Neighbour gave a carefully prepared scripture lesson, setting forth the true missionary spirit of sympathy and love, without which souls can not be won for Christ.

Prof. Carr in his happy manner sang, "Have You Had a Kindness Shown, Pass It On, Pass It On."

The presiding officer, Mrs. Fulton, then introduced the speaker of the afternoon, Mrs. Dr. Huntley, a recently returned missionary from China. In speaking of the needs of the women of China she made a strong plea for colleges for young married women. She said that the educational needs of the girls of China are quite well cared for but there are many young married women whose husbands are students in college, many of whom are preparing for the ministry. They wish to have their wives educated but are not financially able to pay for it. The Baptist society maintains one such college.

A ladies quartette composed of Mrs. Frank Wilford, Mrs. Arthur Whidden, Mrs. Walter Davies and Elizabeth Wilford rendered a beautiful selection.

A very pleasant part of the meeting was the social time during which the ladies of the Second Congregational church served refreshments.

War Mothers Meet Monday Evening in Y. M. C. A.

The regular monthly meeting of the War Mothers will be held Monday evening, Jan. 12, in the Y. M. C. A. building at 7:30 o'clock. At this meeting election of officers for the coming year will take place and a large attendance is desired.

REVIVAL SERIVCES ON WEST SIDE

The revival meetings at the Second Congregational church under the leadership of "Mother Harris" are steadily deepening in interest and increasing in attendance. Each message is as helpful as it is penetrating. No one can afford to miss these services. Mrs. Harris is a woman with a message. Having paid the price of persecution for her faith in Christ, she fearlessly proclaims Him as the only hope for the individual and the world. Already the West Side is feeling the impact of this campaign, and there are strong indications of an awakening that will reach numerous homes with its contribution of peace and happiness.

In these busy days it is well that people pause for a brief moment of prayer and communion. Each morning the people of the West Side have opportunity of attending the district prayer metings held in the various sections at ten o'clock. All people, regardles of church affiliations, are urged to attend these services. The schedule of these services appears in the paper each day.

Mr. Klinger, the chorus director, sings at each service His song messages reach the heart and no one should miss hearing him

Every night at 7:30 except Saturday night.

CHILDREN'S GYM CLASS TOMORROW

The children's Y. W. C. A. gymnasium class will meet at 2 o'clock on Saturday afternoon and the Grammar grade gym class at 3 o'clock.

Y. W. C. A. MEMBERSHIP DINNER JANUARY 23RD

The annual membership dinner and meeting of the Elyria Young Woman's Christian Association will be held on Friday, January 23rd. At this time reports will be given of the year's work, and members of the board of directors will be elected for the coming year. A representative from the National Board of the Y. W. C. A. will be present and give an address.

Y. W. C. A. BOARD MEETS MONDAY EVENING

The regular monthly meeting of the Board of Directors of the Y. W. C. A. will be held on Monday, Jan. 12th, at 7:30 o'clock. Miss Pauline Sage, city secretary of the Ohio and West Virginia field, will be present at this meeting, so it is hoped there will be a full attendance of members of the Board.

INDUSTRIAL FEDERATION MINSTREL SHOW

All Y. W. C. A. Industrial Federation girls who are interested in the proposed Minstrel Show are asked to meet in the Y. W. C. A. parlors at 7:30 this evening.

Y. W. RESERVES MEET TOMORROW

Girl Reserves of the Y. W. C. A. will meet on Saturday afternoon at 2 o'clock. This is the first meeting of the new year, so let every girl be present.

Y. W. FRIENDSHIP CLUB MEETS

The Y. W. C. A. Friendship club of the High school meets this afternoon. The regular meeting is comprised of business, supper, program and classes.

Y. W. FINANCE COM. MEETS TONIGHT

The Finance committee of the Y. W. C. A. will hold its monthly meeting at 7:30 this evening.

MYOSOTIS CLUB HAS "AT HOME" AT Y. W.

The Sunday afternoon "At Home" at the Y. W. C. A. on January 11th, will be in charge of the Myosotis club of the Federation. Miss Sage, of Cincinnati, city secretary, will be at the association during the afternoon, and it is hoped that many Y. W. C. A. members and friends will come in and meet her.

A program of songs and stories has been planned and an informal cup of tea will be served.

Y. W. FIELD WORKER AT LOCAL ASS'N.

Miss Pauline Sage, city secretary of the Ohio and West Virginia Feld of the Y. W. C. A., will arrive in this city tomorrow and spend several days here in the interests of the local work.

EVANGELIST HARRIS ADDRESSES WEST SIDE LADIES

Mrs. Rose Hansford, 403 West River street, assisted by Mrs. Mary Seville, very successfully entertained the ladies of Denison avenue yesterday afternoon. After a short business session an address by Rev. Bertha Harris was enjoyed by all.

A social hour was enjoyed and dainty refreshments were served. All assured the hostesses of a very pleasant afternoon.

The ladies will next be the guests of Mrs. Philo Miller, 516 Dewey avenue, Thursday afternoon, February 5th.

POLYANNA CLUB GIVES SURPRISE

Sixteen members of the Polyanna club gave a delightful surprise party Monday evening in honor of Mrs. F. W. Pahl at her home, Oxford court. A short program, music, games and fancy work were enjoyed during the evening and delicious refreshments were served by the young ladies.

CIVIC CLUB LUNCHEON WEDNESDAY

The third General meeting of the Woman's Civic club next Wednesday, January 14, will be preceded by a luncheon at one o'clock at the Y. M. C. A. Will all those who have not made their reservations for the luncheon to their department chairmen, notify Mrs. Hindman. No reservations made later than January 12th. The speaker of the afternoon will be E. T. Wiles, of Cleveland, whose subject will be "Americanization."

FIRST BAPTIST REVIVAL GROWING INTEREST CROWDS INCREASING

Yesterday afternoon there was a large and appreciative audience at the First Baptist church. Evangelist E. G. Crabill is proving himself a real Bible teacher, as well as evangelist, and the day messages are most instructive.

Last night there was another splendid audience. The singing under the leadership of Prof. Carr was at its best. The First Baptist quartette, consisting of Prof. Haroun, of Oberlin, Mr. Birdsall, Mr. Stinchcomb and Mr. Palmer sang "My Anchor Holds."

Evangelist Crabill spoke from Jeremiah's words: "Is there no balm in Gilead, is there no physican there? Then why is the health of the daughter of my people not recovered?"

The interest was profound. One young lady came forward and took a definite stand for Christ. Thus far the evangelist has dealt almost exclusively with the Christians in his addresses. His messages have been exceedingly helpful. No one gets sleepy under his kind of preaching. The audiences are increasing, which shows that those who come once come again, and bring others with them.

Sunday will be a great day. Large expectations are centered in the Men's Mass meeting scheduled for Sunday afternoon, when the evangelist will speak on "Modern Jonahs." There will be no services on Saturday.

Rev. W. S. Smith is in Cleveland this week delivering a series of sermons at the South Brooklyn church. Next Sunday he will preach in Grove City, Penna., and return to Elyria on Monday.

Mr. and Mrs. W. T. Little are spending the winter months in Tampa, Florida.

Mrs. Ray Redington, Fifth street, entertained this afternoon in honor of Mrs. Carl Danner, of Johnstown, Pa.

Sure Relief

BELL-ANS FOR INDIGESTION

MIXED TAFFY
MIXED FLAVORS
SELLING REGULAR AT 40c LB.
Saturday Special at 25c Per Lb.
Candy Department
Paradise
THE SWEETEST PLACE IN TOWN
Famous For Our Light Lunches

AT THE LEADING ELYRIA THEATRES

AMERICAN
TODAY AND TOMORROW
HARRY CAREY
In His Latest and Greatest Universal Attraction
AGE OF THE SADDLE
Also Lyon-Moran Comedy
Sunday and Monday
OLIVE THOMAS
In her first picture from her own Company
UPSTAIRS AND DOWN
Also Sennett Comedy

DREAMLAND
PICTURES CHANGE DAILY
Today Only
HELEN HOLMES
—in—
"THE FATAL FORTUNE"
AL JENNINGS
In Two Reel Western
—and—
L-Ko Comedy
"BACK YARD ROMANCE"
Tomorrow Only
BEN WILSON
In the 2nd Episode of
THE TRAIL OF THE OCTOPUS
And Our Usual Program

STRAND THEATRE
Today and Tomorrow
By request, Return Engagement of
CONSTANCE TALMADGE
—in—
A LADY'S NAME
Added Attraction
GOOD NIGHT JUDGE
Funny Strand Comedy
Sunday and Monday
LASCA
Featuring
FRANK MAYO

COLONIAL
Today and Tomorrow
The Best Play of the Year
DOUGLAS MAC LEAN
—and—
DORIS MAY
—in—
23 1-2 HOURS LEAVE
A Thos. H. Ince Production
Extra Added Attraction
"NEARLY NEWLYWEDS"
It's Christie Comedy
3 Days Starting Sunday
IRENE CASTLE
In
THE INVINSIBLE BOND

FRANK MAYO AND EDITH ROBERTS
LASCA
Strand Theatre
Sunday and Monday
January 11-12

Elyria Lorain Marietta Parkersburg, W. Va.
The Style Center
To help make Saturday one of the busiest days of the season you may have your choice of any velvet dress in our store at
$19.75
Worth from $35.00 to $50.00. Mostly navy blue and black.
All sizes in the assortment. Just think of buying one of these fine qu ality dresses at $19.75. But we must have the space.
Blouses
5 dozen of good crepe de chine blouses, white and flesh color. All sizes. Regular $5.00 quality at
$3.75
All sizes

Boys' slip over sweaters in color combinations reduced to $5 and $6.75 during January sale. The Robinson & Hancock Co. 1-7tf

COLDS
For head or throat Catarrh try the vapor treatment—
VICK'S VAPORUB
"YOUR BODYGUARD" — 20¢, 60¢, $1.20

See Frank A. Smith, Elyria Block, for International I. T. S. Rubber Heel Shares. 1-9tf

Correct Corset Service at
THE CORSET SHOPPE
Both Front and Back Lace
"HOME OF GOSSARD CORSETS"
Fittings Free Phone 2224
216 Elyria Block

Thank You!

COLD type fails utterly to express the warmth of our appreciation of the cordial reception given us by our friends and the public generally.

THE kind words commending our appointments, the hearty congratulations and the sincere well wishes for success extended the management and employees Thursday when the "Paradise" was formally opened to the Elyria Public will never be forgotten.

OUR hearts swell with pride and gratitude as we say "THANK YOU." We will always recall our opening day with pleasure and satisfaction.

AN enterprise that will make you proud to say, "Our Place in Elyria," when you speak of the "Paradise" is at your command—

Paradise
THE SWEETEST PLACE IN TOWN
ELYRIA, OHIO

'OH OH CINDY' AT THE RIALTO FOR TWO DAYS

nights of Columbus Organize All Star Home Talent Company For Production

Mrs. Harrington Adams, of the B. Rogers Producing Co., has arred in town to take charge of the y, "Oh, Oh Cindy," to be produat the Rialto theatre January 21 1 22 under the auspices of the ights of Columbus.

The cast and choruses will num over 200 of the best local amar talent, all of whom are well own. A list of the principals are follows:

Jim Armitage, Jim Colgan, Carl dolph, Joe Gould, Tom Kelly, Don nger, Ray Baker, John Gray, nus Armitage, Dorothy Cahoon, rence Conrad, Mary Seward, thryn Keister, Helen Kneentges, nnie Sanders and Mildred Crow. 'haperones for the 200 smaller ildren are: Mrs. J. B. Seward, s. D. Seward, Mrs. J. Boley, Mrs. ts. Flannery, Mrs. C. W. Colgan, ss Anna Taylor, Mrs. C. Kritzel, s. C. Kuchenrither, Mrs. J. Mcnn, Mrs. P. Flood, Mrs. J. Boyr, Mrs. F. Boylan, Mrs. Wm. Dene, Mrs. J. Daley, Mrs. J. Hughes, s. F. Borie, Mrs. Leon Dengate, s. Chas. Guenin, Mrs. V. Gray and s. J. Dollard.

HE INVISIBLE BOND COMING TO COLONIAL

ene Castle Stars in Three-Day Run Starting on Sunday

ophie Kerr's popular novel, "The -Saw" which ran serially in a minent magazine and was later blished in book form, has been pted for the screen under the ti of "The Invisible Bond," and is e Castle's latest picture. It will own at the Colonial theatre three days commencing Sunday. The story is about a husband and who are still in love after four s of married life. The husband, vever, believes that marriage uld not curtail his personal libr and prevent him from carryon an affair with a dashing ng coquette. After the wife has ured much humiliation through husband's action, she divorces and he speedily marries the er woman. The second wife ds the same theories about mar e as her husband, and the inbles turned on him when she soon ins courting the company of othmen. A rich New Yorker becomes tuated with her and, furious bese she will not respond to his atnions plunges them both over a cliff in a motor car and kills self and her. The husband, ing the report of her death, s it is his first wife who has n killed and rushes to her home, re they are reconciled.

HE GREAT RADIUM MYSTERY' IS COMING TO DREAMLAND THEATRE

cience itself hasn't solved the stery of radium, the great force ch, it is said, is the secret of the sun's radiance. There is less an one pound of radium in its pure form in the entire world. One gram is valued at $120,000. And yet Colorado and Utah, the chief sources of radium ore, may be made to give up enough of the precious substance to revolutionize mankind's existence, to banish the dread disease of cancer to furnish a force greater than electricity.

Now two scientists working in a secret laboratory in the depths of the earth extracted a large quantity of the precious substance, how one of them wished to give the discovery to the American government and how he was slain by an agent of a foreign power, who sought the key to the secret vault, is the thrilling tale contained in "The Great Radium Mystery," the serial coming next week to the Dreamland theatre.

'THE SUNDOWN TRAIL' AT DREAMLAND SUNDAY

Monroe Salisbury, star of "The Man in the Moonlight," "The Sleeping Lion," and "The Blinding Trail" comes to Dreamland theatre Sunday in "Sundown Trail," a vivid drama of the "west that was."

Salisbury is seen as "Quiet" Carter, a blue blooded southerner who goes to a wild and woolly western mining camp, where red blood means more than blue.

The film is said to be replete with picturesque western scenery as the entire company spent a month in the Feather River country of northern California taking exteriors for the production. A hand to hand knife battle between Salisbury and Fillmore is one of the thrilling episodes of the production.

EW FOLKS HAVE GRAY HAIR NOW

uggist Says Ladies are Using Recipe of Sage Tea and Sulphur.

Hair that loses its color and lustre, when it fades, turns gray, dull and less, is caused by a lack of sulphur the hair. Our grandmother made a mixture of Sage Tea and Sulphur keep her locks dark and beautiful, thousands of women and men who e that even color, that beautiful k shade of hair which is so atctive, use only this old-time recipe. Nowadays we get this famous mixe improved by the addition of other redients by asking at any drug e for a bottle of "Wyeth's Sage Sulphur Compound," which darkthe hair so naturally, so evenly, t nobody can possibly tell it has n applied. You just dampen a nge or soft brush with it and draw through your hair, taking one ll strand at a time. By morning gray hair disappears; but what ghts the ladies with Wyeth's Sage Sulphur Compound is that, be e beautifully darkening the hair r a few applications, it also brings k the gloss and lustre and gives it ppearance of abundance.

Wyeth's Sage and Sulphur Comnd is a delightful toilet requisite mpart color and a youthful apance to the hair. It is not ined for the cure, mitigation or prevention of disease.

You'll save money by buying a suit or overcoat during our January sale. The stock is limited, come early. The Robinson & Hancock Co. 1-7tf

QUICK RELIEF FOR ALL RHEUMATICS

IF SO CRIPPLED YOU CAN'T USE ARMS OR LEGS, LET RHEUMA HELP YOU

If you want relief from agonizing rheumatic pains (no matter what form) in two days—swift, gratifying relief—take a small dose of Rheuma once a day.

If you want to dissolve the uric acid poison in your body and drive it out through the natural channels so that you will be free from rheumatism, begin the Rheuma treatment now. It's inexpensive and positively harmless.

Rheumatism is a powerful disease strongly entrenched in joints and muscles. In order to conquer it a powerful enemy must be sent against it. Rheuma is the enemy of rheumatism and must quickly give joyful relief or money refunded. C. W. Phillips and good druggists everywhere recommend it.

PERSONALS

Jack Turney, of Cleveland, is spending several days with his aunt, Mrs. R. M. McDonald, Cornell avenue, while his parents are in New York City.

Mr. and Mrs. David Kelley and Mrs. W. E. Cook, of Norwalk, have been visiting Mr. and Mrs. C. L. Gray, West avenue.

John A. Winslow is ill at his home, 120 Harwood street.

Miss Enid Powell, of Oberlin, was the guest of Miss Gertrude Webber yesterday.

Rev. H. J. Rose, Synodical superintendent of United Presbyterian churches, will have charge of the services in the local church Sunday.

Mr. and Mrs. Earl Turner, of Cleveland, will spend the week-end with Mr. and Mrs. R. M. McDonald, Cornell avenue.

Russell Smith, Beverly court, has gone to Chicago for a few weeks' visit.

Last night, on a late train, Mrs. Oscar Nichols and her daughter, Freda, arrived in Elyria from Athens, Ga. They came here to join Mr. Nichols who has recently come to the city to take up his work as assistant pastor of the First Baptist church. The Nichols family will reside at the residence of Mrs. S. M. Felton on Weshington avenue.

Miss Ruth Reynolds' Sunday school class will be entertained at the home of Miss Elizabeth Hancock, 1004 East avenue, Saturday afternoon from two to six o'clock.

Miss Marion Metcalf, of Oberlin, called on Elyria friends yesterday.

See Frank A. Smith, Elyria Block, for International I. T. S. Rubber Heel Shares. 1-9tf

REPORT OF THE CONDITION OF

The Lorain County Savings & Trust Co.

At Elyria in the State of Ohio, at the close of business Dec. 31, 1919.

RESOURCES		
Loans on Real Estate		$ 750,219.17
Loans on Collateral		791,053.09
Other Loans and Discounts		1,403,626.99
Overdrafts		None
U. S. Bonds and Securities (Items 5-6-7-8)		92,050.00
State, County & Municipal Bonds		24,500.00
Other Bonds and Securities		620,819.43
Banking House and Lot		240,000.00
Furniture & Fixtures		28,741.24
Cash Items		6,801.52
Due from Reserve Banks	$637,657.43	
Exchanges for Clearing	19,308.05	
Cash in Vault (Items 18-19-20-21)	159,144.72	806,110.70
Liberty Bonds in Transit		8,177.47
Other Assets (Items 26-27)		275.95
		$4,772,405.62
LIABILITIES		
Capital Stock Paid in		200,000.00
Surplus Fund		225,000.00
Undivided Profits less expenses, interest and Taxes Paid		33,182.30
Tax Reserve Fund		13,115.87
Individual deposits subject to check (Items 34-35)	$1,981,476.39	
Demand Certificates of Deposit	34,927.70	
Cashier's Checks	10,417.45	
Certified Checks	203.24	
Dividends Unpaid	30.50	
Savings Deposit	2,263,189.44	
U. S. Postal Savings	762.73	4,301,107.45
		$4,772,405.62

I, ALVIN J. PLOCHER, Secretary of the above named, The Lorain County Savings & Trust Co., do solemnly swear that the above statement is true to the best of my knowledge and belief. ALVIN J. PLOCHER

State of Ohio, County of Lorain, Subscribed and sworn to before me this 7th day of January, 1920.

D. A. BAIRD, Notary Public.

NOTICE TO MERCHANTS

The restaurant business heretofore operated by us on the second floor of the Market House is now operated by Mrs. D. H. Todd. We continue with our restaurant at No. 568 Broad street.

THE SANKO COMPANY

LACK OF REST

worry, over-work or imperfect nourishment, all in a measure contribute to and are the beginnings of nervous prostration.

SCOTT'S EMULSION

is a decided [illegible] to those who are nervous, in that it provides an easily assimilated food that quickly builds up the general health by nourishing the whole body. Give less attention to worry; enjoy regular rest and sleep and take *Scott's Emulsion* regularly after meals. *Scott's never fails to nourish and strengthen.*

The exclusive grade of cod-liver oil used in Scott's Emulsion is the famous "S. & B. Process," made in Norway and refined in our own American Laboratories. It is a guarantee of purity and palatability unsurpassed.

AMERICAN

SUNDAY and MONDAY

OLIVE THOMAS

(Oh you Babyvamp)

IN HER FIRST SELZNICK PICTURE

UPSTAIRS AND DOWN

From cellar to garret—a laugh on every step

Rialto Theatre

ONE NIGHT TUESDAY, JAN. 13

J. Ray Comstock & Morris Gest present The most wonderful play in America

Bigger and Better than Ever Before. Elaborate New Scenic Effects — New Costumes.

Endorsed by the Clergy of Every Principal City of the United States as a Moral Lesson for Youth

SALE OPENS MONDAY, JAN. 12th, 9:00 O'CLOCK

Prices: Lower Floor, $2.00. Balcony $1.50 and $1.00

Gallery 50 Cents

MAIL YOUR ORDERS EARLY

What Would You Do?

TREMENDOUS STOCKS—TWICE AS HEAVY AS THEY SHOULD BE—WOULD YOU CARRY THEM UNTIL NEXT WINTER OR WOULD YOU SELL AT ONCE AND TAKE YOUR LOSS?

Put yourself in our place — What Would You Do?

We frankly told you about business conditions when this sale started. We told you just why we were so overstocked and why we had to unload our stocks regardless of cost.

That people took advantage of these conditions is proven by the tremendous crowds that have visited this store since his sale started. If you didn't get your hare of the bargains, you must come in tomorrow.

Last Call--Last Chance

Tomorrow--Saturday, Last Day

of the Greatest, Biggest Price-Smashing CLEARANCE SALE of Them All

We cannot Quote Prices for To morrow and Here Is the Reason Why

Owing to the tremendous crowds that have packed this store since Wednesday, our assortments have been broken up and must be rearranged. We were practically taken off our feet and the stocks are very much depleted.

While there are hundreds of items left, they will have to be sorted out and relotted. As the lots may not represent complete assortments, the prices will have to be further reduced to insure immediate disposal.

Prices Have Been Hammered to a Pulp—They Get A Further Lashing for Tomorrow

Everything That Is Left Must Go!

For Economy's Sake Drop Everything Else and Be Here Tomorrow

Bargains such as you have never before known are here for your choosing tomorrow.

Saul's

544 Broad Street

Prices cut no ice. We want the cash. Be here for the clean-up tomorrow.

15 DAY WALL PAPER SALE

Have your Paperingdone now as price of hanging will advance about 35 per cent soon.

THE HARRY H SMITH CO.

Clifton D. Gray.

n D. Gray of Chicago has med president of Bates col- e is the third man to become the institution since it was back in the sixties. He is a of Harvard and is inter- research work. He was one rty of editors of religious als which visited England nce during the war

RENE PLEADS FOR RATIFICATION

ngton Jan 9—Ratification eace treaty, with or without ons and no government p of railroads were the ng points of Senator Pom dress last evening. He said American people demand n They believe it to be step toward a world peace doubt our allies will accept they can get at the hands nate.

nents of the league of na uld not forget that there ar league of internationalists, ts and I W W's

epto-Mangan Pale School Children

gan Gives the Help the Needs to Make Rich, Red Blood.

ude's" on Every Package

ruggists in Both Liquid and Form—Medicinal Virtues Are the Same.

sons are hard and the chil- growing Watch their l if they become pale and d don't want to work or sult a good physician at ou suspect any serious ail- he splendid tonic, Pepto- lf given daily for a few ll in most cases restore the and start the young folks ad to good health again ponds quickly You can -Mangan in tablet or liquid our druggist and can al re of the genuine by look name "Gude's" on the Vithout the name "Gude's epto-Mangan. It is a fine blood-maker for the whole hysicians everywhere have or nearly thirty years—

t your beauty y—keep your clear with esinol

matter how pretty your are, you cannot be truly e with a red, rough, complexion. But Resinol nt, added by Resinol ill usually make poor ear, fresh and charming. Ointment contains nothing to tenderest skin, and is so nearly ed it can be used on exposed thout attracting undue attention. ean and Resinol Ointment are Why not try them?

Way To End Dandruff

ne sure way that has never move dandruff at once, and solve it, then you destroy it do this, just get about four lain, common liquid arvon ug store (this is all you will it at night when retiring; o moisten the scalp and rub with the finger tips g, most if not all, of your be gone, and three or four ations will completely dis- tirely destroy every single e of it, no matter how much may have. nd all itching and digging will stop instantly, and your fluffy, lustrous, glossy, silky look and feel a hundred

Oberlin News

WILLIAM C. GORDON DIED WEDNESDAY EVE.

Deceased Had Been a Resident of Pittsfield for Over Fifty Years

Oberlin, Jan 9—William Clinton Gordon died at the home of his daughter Mrs Herbert Glenn of 195 North Professor street, Wednesday night.

Mr Gordon was born in Vincennes Ind, over 83 years ago He came to Pittsfield when a young man and settled on a farm where he has lived for the past fifty years

Five children are left to mourn his death They are Mrs Mary Fu gleberry of Novelty O Mrs Ida Jackson of Pittsfield, Mrs Grace Glenn and William of Oberlin, Mr Robert Glenn of Cleveland His wife preceded him some fifteen years ago, thre children have also passed away.

Two weeks ago he was taken sick and was brought to his daughter's home, where he could be better cared for.

Funeral services were held today Friday at 1 30, from the Pittsfield M E church Rev B V Chiles of ficiating Furial in Pittsfield cemetery

Miss Mueller, Elyria, Will Address Oberlin O Hi Friendship Club

Oberlin, Jan 9—The O Hi Friendship club of Oberlin will meet next Sunday afternoon, Jan. 11, at the Baptist church at 4 o'clock Miss Mueller of Elyria will talk on "What Can I, a Girl, do to Help" Mothers and friends are invited Last Tuesday Miss Stevick of Wellington high spoke on "A School Girl's Wardrobe" It was mighty interesting and well worth while A lively discussion followed in which most of the girls present took a lively part. Every girl ought to get out and hear these instructive talks.

EARLY GRADUATE DIED IN NEW YORK CITY

Smith Newell Penfield of the Class of '58—Remains Will Be Brought Here

Smith M Penfield an early graduate of Oberlin college died at his home in New York City Wednesday Mr Penfield was born in Oberlin, April 4 1837, the family being among the first settlers He was a brother of the late Mrs Sarah Cowles Little of East College street and is the last of that family.

Mr. Penfield was graduated from the college in 1858 and from the Leipzig conservatory in 1869. For several years he was musical director of the University of New York and in more recent years he was organist and teacher.

The remains will be brought to Oberlin and it is probable that funeral services will be held Saturday from the home of the Misses Little, 217 East College street.

BURNED MORTGAGE AT MT. ZION ANNUAL MEET

Church Indebtedness Paid Off—Annual Meeting Held on Monday Evening

Oberlin, Jan 9—The annual meeting of Mt Zion Baptist church was held Monday evening and the occasion was celebrated by the burning of the mortgage of $800 which had just been paid off This leaves the church now free of debt

The receipts for the year showed $2,500 collected and it was voted to subscribe $1 200 towards the church parsonage to be paid this coming year The results of this good record are due in a large measure to the pastor, Rev J W Pace and to Thos. Bows, deacon

See Frank A. Smith, Elyria Block, for International I. T. S. Rubber Heel Shaies. 1-9tf

Oberlin Personals

Oberlin, Jan. 9—Mrs Shafer left today for her home in North Manchester, Ind, after visiting her sisters, Mrs Charles Browning and Mrs. Howard Huckins during the holiday vacation

Mr. and Mrs. Ralph Riggs, who have been visting at the home of their parents, Mr and Mrs. C W Morrison, during the holidays, have returned to their home in Tulsa Okla

Mr. C H Jones has resigned his position in the maintenance department of the Oberlin Telephone company to accept a position in the Art building of Oberlin college

Mr. E. Blackwell of 495 East College street, is attending the big automobile show in New York this week

Mr. Harold Henderson left for his home in Milwaukee this week Mrs Henderson and baby will stay until later.

Open installation of officers of the Grand Army of the Republic and of the Woman's Relief corps will be held Friday evening, Jan 9 at 7 30 o'clock in G A R hall The public is invited

Mrs Burton assisted by Mrs Shurtleff and Miss Walker invites the members of the History Department of the Oberlin Woman's club Monday evening Jan 12 at 6 o'clock at the residence of Mrs Burton, 145 West College street, for the mid-winter social of that department

Pansy chapter Order of the Eastern Star, will meet Wesnesday evening, Jan 14

Oberlin D. A. R met Jan 9 at 2:30 o'clock with Mrs. F F. Jewett 73 South Professor street Mrs. Thurston gave a paper on "A German King."

At the meeting of Vine Rebekah lodge on Monday evening, Jan 12, the officers for the coming year will be installed

A W C T U meeting will be held at the home of Mrs Wright, 100 Elm street, on Wednesday, Jan. 14, at 3 o'clock Topic, "Co-operation with Young People's Organizations" Speakers, Mr James, secretary college Y M C A, Miss Colcord, secretary college, Y. W C A.

Mrs H E. Brown entertained the Mothers' club at her home, 166 Woodland avenue Wednesday evening Most every member was present and all had a grand time

Mrs Henry Webster who was taken to the Oberlin hospital a few weeks ago was taken to her home on West Lorain street, Thursday

The Literary and Social club meets with Mrs Macintosh on West College street Wednesday evening Jan 13, the occasion being the clubs annual party Each member is entitled to bring her husband and one guest. Professor W J Hutchins will address the meeting Members will please understand that it is important to notify the hostess before Monday noon as to how many will be in their party

The East College Street Mendelssohn will met with Mrs E G Rosecrans, 258 East College street on Thursday, Jan. 15 Work will be done for the Schauffler school in Cleveland

The Woodland Avenue Thimble bee will meet with Mrs Tetborsh on Thursday Jan 15.

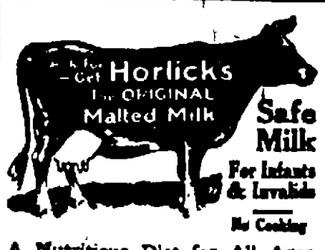

A Nutritious Diet for All Ages
Quick Lunch at Home or Office
Avoid Imitations and Substitutes

APPRAISALS
The KNOWLES-MAIN APPRAISAL BUREAU
New York, Pittsburg, Harrisburg

Don't Buy a VACUUM CLEANER Until You Have Seen THE VITAL It's New

It's different It's efficient No electric current required Cleans rugs, carpets, etc, thoroughly, easily and quickly. City homes, country homes, anywhere at anytime can use The Vital One-half the price of any vacuum cleaner that compares with it Vital Sales, 276 Middle avenue, Elyria, Ohio

Mid-Month List of

Columbia Records

Art Hickman's Dance Orchestra Came From San Francisco to New York To Make These 8 Exclusive Columbia Dance Records

From the St. Francis Hotel, San Francisco, by way of the New Ziegfeld Midnight Frolic and the Biltmore Hotel to the Columbia Recording Laboratory. That was the record-breaking, record-making trip this exclusive Columbia organization undertook to play:

My Baby's Arms—Fox-trot from "Follies of 1919" / On the Streets of Cairo—One-step	A-2811 85c
Peggy—Fox-trot / Tell Me Why—Fox-trot	A-2812 85c
Hesitating Blues—Medley Fox trot—Introducing "Beale Street Blues" and "Hesitation Blues" / Those Draftin' Blues—Medley Fox-trot—Introducing "St Francis Blues"	A-2813 85c
Patches—Fox-trot / Sweet and Low—Waltz	A-2814 85c

First Double Record

This splendid tenor, the latest addition to Columbia's long list of exclusive artists, thrills you with that song of love and longing, "I Know What It Means to Be Lonesome." Coupled with "I Never Knew," a solo sure to make you sigh for the caresses of your own sweetheart.

A-2826 — 85c

A Few More Mid-Month Hits

Bye-Low—Campbell and Burr / I'll Always be Waiting for You—Charles Harrison — A-2827 85c

Toscha Seidel's Supreme Violin Solo "Eili, Eili." 49526 — $1.50

Get the New Columbia NOVELTY RECORD BOOKLET Every Columbia Dealer has it

New Columbia Records on Sale the 10th and 20th of Every Month

COLUMBIA GRAPHOPHONE COMPANY, New York

COLUMBIA GRAFONOLAS Standard Models up to $200 Period Designs up to $2150

COLUMBIA GRAFANOLAS AND RECORDS

MILLS MUSIC SHOP "The Musical Center of Elyria"

January Clearance Sale!

Begins Saturday, Jan. 10th, Ends Saturday, Jan. 31st

Any Men's or Boy's Overcoats

in our Entire Stock

Hart Schaffner & Marx and Fashion Park make included

20% OFF

There are styles for every taste.

Velvet collar Chesterfields, Ulsters and Ulsterettes with convertible collars with full or half belts.

$30.00 Overcoat, now	$24.00
$35.00 Overcoats, now	$28.00
$37.50 Overcoats, now	$30.00
$40.00 Overcoats, now	$32.00
$45.00 Overcoats, now	$36.00
$50.00 Overcoats, now	$40.00
$55.00 Overcoats, now	$44.00

BOYS' OVERCOATS OR MACKINAWS

$ 7.00 Values, now	$ 5.60
$ 8.50 Values, now	$ 6.80
$10.00 Values, now	$ 8.00
$12.00 Values, now	$ 9.60
$15.00 Values, now	$12.00
$18.00 Values, now	$14.40

10% OFF

Any Men's or Boy's Suits

Including Hart Schaffner & Marx, Clothcraft and Fashion Clothes. 10 Per Cent Off on all Men's Soft, Stiff and Velour Hats. 10 Per Cent Off on our well known makes of Ralston and Stetson Shoes. 10 Per Cent Off on all Men's and Boys' Sweaters.

SALE SPECIALS

Odd lot Stiff Cuff Shirts. Value up to $1.50 Your choice 48c

Soft Cuff Dress Shirts worth up to $2.50 at.. $1.65

Broken lots of 25c and 35c soft collars, 2 for 35c

Khaki Flannel Work Shirts — worth $1.75. Sale Price 79c

Gray Ribbed Underwear, $1.25 a garment. Now at 89c

65c Cashmere Hose, medium and heavy. A pair 50c

$2.00 Fleeced Lined Union Suits, all sizes—$1.45

No goods laid away or charged at sale prices.

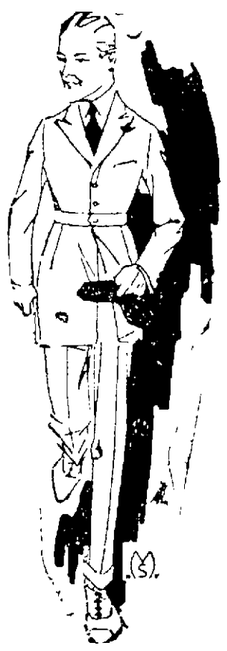

The FOSTER-FITCH Co

PALACE OF SWEETS

SPECIAL PRICES IN CANDY—TOMORROW, SATURDAY ONLY

ASSORTED CHOCOLATES

Regular 60c a pound--FOR SATURDAY 40c--Unusual Candy; Unusual Prices. Daily Light Lunches. Best COFFEE in the City

PALACE OF SWEETS

OHIO SCHOOLS SET NATION-WIDE RECORD

Sell $7,000,000 Worth of War Savings Stamps During 1919. To Continue Sale in 1920.

Columbus, O —(Special)— Ohio schools during 1919 purchased and sold more than $7,000 000 worth of War Savings Stamps according to an announcement just made at Ohio War Savings headquarters here This remarkable achievement is due solely to the sterling efforts of superintendents principals teachers and pupils of Ohio schools declared H W Pearson state educational director of the War Savings Committee

Recognizing the great opportunity which the government has placed in their hands to inculcate habits of thrift and savings in the younger generation the school authorities have allied themselves with the War Savings movement so forcibly that the schools of Ohio lead the nation in this educational enterprise ' said Mr Pearson

Equal success for 1920 was predicted by savings officials and material for the continued sale of War Savings Stamps in the schools during 1920 is now being prepared New plans call for the establishment of savings banks in every school in the state

1920 FACTS ABOUT WAR SAVINGS STAMPS

The 1920 issue of War Savings Stamps will be on sale at all banks and postoffices after Jan 1, 1920

• • •

The wonderfully attractive $100 and $1 000 registered treasury savings certificates of the 1920 issue may be obtained at all banks and first and second class postoffices after Jan 1 1920

• • •

The new War Savings Stamps will be carmine in color and bear the likeness of George Washington It will be a little larger than the Benjamin Franklin issue of War Savings Stamps

• • •

There is no change in Thrift Stamps Therefore Thrift Stamps bought in 1919 can be used in exchange for a 1920 War Savings Stamp

• • •

Persons who desire may register at the postoffice their War Savings Stamps no matter how many or how few they have This service is free and makes loss by fire or theft or in any other way impossible

• • •

Persons who own 1919 War Savings Stamps should be sure to get a 1920 Thrift War Savings folder on which to paste them This may be obtained free of charge from banks and postoffices The Washington issue of War Savings Stamps should be pasted only on a 1919 War Savings folder which can be obtained at banks and postoffices

• • •

One should not put 1920 War Savings Stamps on a 1919 folder or 1919 War Savings Stamps on a 1920 folder

• • •

There will be no change in Thrift Stamps

• • •

Resolve now that each week during 1920 you will buy one or more War Savings Stamps

THRIFT WEEK WILL BE OBSERVED BY OHIOANS

Treasury Department Wants Country to Start Year on Firm Financial Basis

Columbus O —(Special)— Many organizations throughout Ohio are preparing to observe Thrift Week Jan 17 24 Simultaneously throughout the United States a program is to be carried out to start the country off in the New Year with a sound financial program for every individual and household The following special days have been arranged

National Thrift Day Saturday Jan 17 —To enlist the nation in a campaign to Save First and Spend After Ward '

Thrift Sunday, Jan 18 —Sermons in all pulpits on the relation of economic life to religious well being

National Life Insurance Day Jan 19 To emphasize the importance of protecting one s family

Own Your Own Home Day Jan 20 To show why desirable and how possible to own your home

Make a Will Day Jan 21 — To urge men to make wills and in so doing to impress upon them the necessity of making provision for the future

Thrift in Industry Day, Jan 22 —To emphasize the need for factory thrift

Family Budget Day Jan 23 and Pay-Your-Bills Day, Jan 24 complete the week's Thrift program

Sleep?
Does a dry cough keep you awake?
KEMP'S BALSAM
will stop the tickle that makes you cough.

TOWN GIRLS TO HAVE Y. W. C. A.

Association Maintains 52 Town Secretaries—Wants to Expand Work at Once.

"During the war girls all over the world had their first lesson in nation wide and world wide thinking' says Miss Mabel Head, director of Town and Country Work for the National Y. W. C. A.

"Girls learned something of the inspiration of working with hundreds and hundreds of other girls unselfishly and unsparingly, through Red Cross work. Now the Y. W C A., through its world wide program of service for women is planning to expand its work so that girls all over the world, and particularly in smaller communities, will not lose this experience.

"Citizenship forums are being organized for girls in small communities, where girls may come together to learn more about their country and their responsibility to it and as citizens of the world

"Reading courses have been planned at National Headquarters in New York so that a girl in any community may carry on a course of study, either by herself or with other girls, on a wide variety of subjects

"The Y W C A has at present thirty nine secretaries doing county work. This means that they travel about from one community to another helping girls to plan out social, recreational, educational and religious activities for themselves and organizing them to carry on these activities These secretaries work with the county agents of the Department of Agriculture in carrying on home economics work They help plan pageants arrange benefits assist the girls in going to Y W C A summer conferences and help plan all sorts of social good times for the community"

Fish of Lake Erie

Lake Erie produces more fish to the square mile than any other body of water in the world

CHIEF OF GUARDS AT WHITE HOUSE SERVES 21 YEARS

Sergt. Clarence L. Dalrymple.

Detective Sergeant Dalrymple, chief guard of the White House executive offices, has been on duty at the executive mansion over twenty-one years He has intercepted hundreds of cranks bent on harming the presidents He has greeted thousands of distinguished persons and, of course has known intimately the presidents occupying the White House in those years.

Men's sweater coats and slip overs at sale prices The Robinson & Hancock Co 17tf

STOMACH GAVE HIM TROUBLE AFTER MEALS

Declares a Couple Bottles of Hypo-Cod Put Him Back on His Feet.

Nobody need have stomach troubles indigestion etc according to John F Pershina of Cleveland who asserted Earle s Hypo-Cod drives out such troubles in a hurry Read what he said about this remarkable tonic and builder which is now being featured at the leading drug store here

I had stomach trouble Had it bad Lost weight rapidly Was all rundown I had a vomiting and nauseated spell every morning and it was rare indeed I didn t lose my breakfast I grew thin then nervous and got so I couldn t sleep Castritis and a soreness across the abdomen had me in their grip Intestinal digestion I would call it and —this brought on headaches frequently, but soon as I started using Earle s Hypo Cod I got back on my feet

"It built me right up My stomach improved I felt stronger My food digests good now and I never have any of those vomiting spells My appetite is lots better Headaches have gone and I sleep fine What more could I want Earle s Hpyo Cod is great believe me " continued Mr Pershina, 1260 E 86th street Cleveland, Ohio

Thousands of people have found this an ideal tonic especially at this time of year to fortify their systems against wintry ailments There is nothing secret about it The formula is on every bottle and has the endorsement of doctors and druggists being made by the Earle Chemical Company, Wheeling W Va, is assurance of first quality Get a bottle tonight and start on the road to health and happiness

Earle s Hypo Cod is sold by Harry A. Crandall's Drug Store, and the leading druggists in all nearby towns Price $1.25 plus 2c war tax. —adv.

BEAUTY MAKES DEBUT IN WASHINGTON

Miss Delphine Hoyl.

Miss Delphine Hoyl daughter of Col Charles H Hoyl was presented to society at Washington D C recently at her father s home Representatives of the army, navy, official and society groups attended the reception.

THREE CAMDEN FARMS HAVE CHANGED OWNERS

Camden Jan 6—Mr and Mrs F L Lathrop and son Clarke and Mr and Mrs H M Lathrop spent New Years day in Pittsburg

W H Dunn has purchased the Obitz farm Mrs Lacey has sold her farm to Duane Yates and Ernest Price has purchased the Nye Bunting property The latter has taken possession

The Zouteches met with Mr and Mrs Harold Lathrop on Wednesday evening for their semi annual business meeting and elected Paul Morgan president Karl Perkins vice president and Miss Esther Ellis secretary and treasurer

John Freed Fred Perkins Floyd Hudson went to Cleveland Tuesday to purchase a new furnace for the Kipton school building

Miss Merle Feets is teaching this week in the C L Yates district Hontinita

Mrs Jennie Cothrell lost one of her best cows Friday

Rev C Wagner Fred Phillips George Miller F H Calkins W Brumby attended the mens meeting at the Baptist church in Elyria Sunday afternoon

Mr and Mrs John Kingsbury have returned from their trip to Michigan and are now visiting in Cleveland

Mrs Elmer Perkins and Mrs Amelia Ayliffe were in Elyria Tuesday

Mr and Mrs Fay Radcliffe are staying at the home of their son Otto Radcliffe, who is ill

Wanted More "Bee Jelly"

When Howard was visiting Grandma he was given his first taste of honey spread on bread and butter He liked it so much that upon arriving for a second visit he rushed in exclaiming "O Grandma, can I have a piece of bread and butter with bee jelly on it?"

Permanent Colors.

Ancient Egyptians had a marvelous knowledge of colors and they understood fully what colors would last In the Egyptian tombs the original colors are as good as ever they were The Egyptians worked their outlines in lampblack used clay for their whites ferruginous earths for their reds ochres for their yellows and for green they used perhaps green jasper or mixed blue carbonate or copper with ochre All these colors are permanent

See Frank A Smith, Elyria Block, for International U S Rubber Heel Shares 1-9tf

DORT

Quality Goes Clear Through

Frequently Dort owners are heard to remark that they are able to dispense with practically all service attention on their cars This is one of the advantages that accrue to you because of the simplicity and accessibility of Dort construction

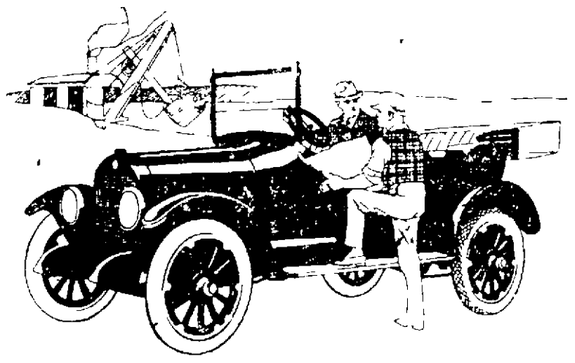

PRICES Touring Car $985 Roadster $985 Fourseason Sedan $1535 Fourseason Coupe, $1535 F O B Factory Wire Wheels and Spare Tires Extra

DUNN MOTOR SALES CO.

234 Second Street Phone 2876

(A37)

DORT MOTOR CAR COMPANY

Flint Mich.

DR. O. E. BRODBECK

OSTEOPATHIC PHYSICIAN

After Post Graduate Work in Chicago Announces the Reopening of his Office at 508 East Ave.

Phone—Office and Residence 4808

REPORT OF CONDITION OF

THE NATIONAL BANK OF ELYRIA

At Elyria in the State of Ohio at the close of business on December 31, 1919

RESOURCES

1 a Loans and discounts including rediscounts, (except those shown in b and c)	$1,656 185 38	$1,662,185 38
a Deposited to secure circulation (U S bonds par value)	150 000 00	
b Pledged to secure U S deposits (par value)	100,000 00	
f Owned and unpledged	179,408 00	
h War Savings Certificates and Thrift Stamps actually owned	555 00	
10 Total U S Government securities		429,963 00
11 Bonds (other than U S bonds) pledged to secure postal savings deposits	24 000 00	
c Bonds and securities (other than U S securities) pledged as collateral for state or other deposits or bills payable	193 298 23	
e Securities other than U S bonds (not including stocks) owned and unpledged	199 157 10	
16 Total bonds securities etc other than U S Stocks other than Federal Reserve Bank Stock		416,455 33
18 Stock of Federal Reserve Bank (50 per cent of subscription)		21,750 00
19 Furniture and fixtures		8,175 00
21 Real estate owned other than banking house		54,000 00
24 Lawful reserve with Federal Reserve Bank		148,100 00
34 Cash in vault and net amounts due from national banks		198,000 00
35 Checks on other banks in the same city or town as reporting bank (other than item 16)		27,276 00
Total of items 30 31 32 33 and 35	220 470 05	
(This amount is not to be extended)		
38 Checks on banks located outside of city or town of reporting bank and other cash items		1,872 00
39 Redemption fund with U S Treasurer and due from U S Treasurer		7,500 00
Interest earned but not collected—approximate on Notes and Bills Receivable not past due		6,350 00
TOTAL		2,926,182 33

LIABILITIES

		Dollars
1 Capital stock paid in		250,000 00
Surplus fund		100,000 00
5 a Undivided profits	101 020 43	
b Less current expenses interest and taxes paid	51 139 63	149,880 80
7 Circulating notes outstanding		—
8 Certified checks outstanding		143,850 00
Cashiers checks on own bank outstanding		2,352 00
Total of items 30 31 32 and 33	2 838 09	21,690 09
(This amount is not to be extended)		
34 Individual deposits subject to check		576,645 [illegible]
35 Certificates of deposit due in less than 30 days (other than for money borrowed)		2,377 00
36 State county or other municipal deposits secured by pledge of assets of this bank		221,655 00
37 Dividends unpaid		[illegible]
38 Demand certificates of deposit (other than bank deposits) subject to Reserve Items 34 35 36 and 37	807 759 54	
(This amount is not to be extended)		
41 State county or other municipal deposits secured by pledge of assets of this bank		100,000 00
42 Postal savings deposits		10,279 00
43 Other time deposits		1,434,201 [illegible]
Total of items 34 35 36 37 38 39 40 41 42 43	1 545 080 41	
44 Bills payable	9 000 00	9,000 00
47 Liabilities other than those above stated		6,170 00
TOTAL		$2,936,182 33

State of Ohio County of Lorain ss

I S H Spiro Cashier of the above named bank do solemnly swear that the above statement is true to the best of my knowledge and belief.

Subscribed and sworn to before me this 8th day of January, 1920.

[illegible] VAN DERMARK Notary Public

S H SPIRO Cashier

Correct—Attest [illegible] FRITSCH A L STARK J C PARSCH Directors

Globe

GROCERY STORE INC.

120 Lake Avenue Elyria, Ohio

Are you sure you are getting full value for the money you spend for food? You had better try the Globe this week and see the difference

THE STORE THAT SELLS FOR LESS

Coffee at a saving of 5c to 10c on every pound Try the famous Pocono at 49c

If you are getting tired of paying 50c to $1 00 per lb for your tea try ours at 55c

Oats finest white rolled oats Fresh stock per lb 6c

Lard fancy pure white lard at a bargain price 30c

Lard Compound If you want to cut the H C L use Jewell shortening per lb 28c

Tapioca Fancy white stock big value per lb 14c

Beans fancy white navy beans for baking per lb 10c

Pork and Beans Without a doubt the best value in the city Two cans of the famous P & G 27c

Jelly Powder Try this powder for it Package 36c

Milk The leading brands of Evap Milk this week at 16c

Soap Pocono Borax 5 cakes 35c

Soap Pocono, White Lard 5 cakes 40c

Soap Pocono Asst Toilet 5 cakes 35c

Karo Syrup Blue Label 1 1 2 lb can 15c

Maple Syrup Green Label 1 1 2 lb can 23c

Maple Flavor Red Label 2 1 2 lb cans 25c

Pancake Flour Aunt Jemima Self Rising pkg 15c

Peaches Fancy Evap Blue Ribbon Peach per lb 26c

Prunes large meaty sweet prunes Our price this week 32c

You will find it all we claim 36c

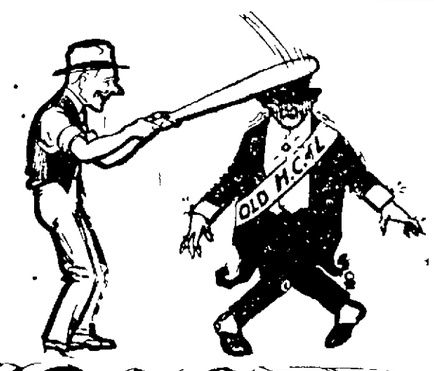

10% OFF TO 25% OFF

Pyrex Glassware
Aluminum
Electric Irons
Electric Appliances
Auto Tires
Auto Accessories
Stoves
Skates
Tools

These are only a Few of the Things You Can Save Money on Here

City Hardware Co.

Opposite Postoffice

TO THE PUBLIC:

We cordially invite you to inspect our New Dental Office, modern in every respect.

OPENING

SATURDAY, JANUARY 10

THE FINEST EQUIPPED DENTAL OFFICE IN LORAIN COUNTY

We Will Specialize in X-Ray Work

X-RAY

Painless Dentists

Sharp Block. Over Ruth's Drug Co.

Up One Short Flight and Turn to Left

Fears New Railroad Strike

Jan. 9.—Interest in the ... of the railroad centers around whether the men will declare another strike or proceed with a ballot of the 500,000 members of the various unions affected by the government's offer in settlement.

EAGLE CHASES AIRPLANE

Clearfield, Pa., Jan. 9.—A large American eagle was seen chasing one of the postoffice mail airplanes near here recently. After several minutes of pursuit the big bird gave up.

The Elyria Market & Storage Company

West Broad Street, Between West Ave. and Chestnut St.

J. E. ROSENCRANS
STALLS 17-18

BEEF

Pound Steak per pound 28c
Sirloin Steak per pound 30c
Choice Pot Roasts per pound 20c
Stewing Beef per pound 15c

PORK

Pork Chops per pound 32c
Pork Loin Roasts per pound 30c
Pork Shoulder Roasts per pound 28c
Sausage per pound 23c

Veal, Lamb and Fresh Dressed Chickens

C. DIMTER
Fruits and Vegetables

Naval and Florida Oranges Special Prices for Saturday Only

70c Oranges, per doz. 49c
40c Oranges, per doz. 29c
45c Oranges, per doz. 44c
Large, juicy, seedless Grapefruit, 5 for 25c
Sweet Potatoes, per lb. 7c

Phone 2793
WE DELIVER

Ask our customers we are not the only staurant in Elyria rving real home oking?

"TRY THE HARRY DAVIS WAY"

THE LORAIN CREAMERY CO.

Cream Cheese per pound 37c
Creamery Butter per pound 65c
Jams, all kinds, per pound 25c
Cottage Cheese and Cream per puond 18c
Home-made Pimento Cheese per pound 48c

Come, See Our Special on Creamery Butter, Churned Friday, Jan. 9, 1920

SAM SHINDLE
STALLS 1—2—3
"WE HAVE SUGAR"

Packages Buckwheat or Pancake Flour 25c
Pound can Rumford Baking Powder 25c
Beans Moss Rose Beans 25c
(Plain or Tomato Sauce)
Large Prunes per pound 25c
Large Climaline 25c
Large Dutch Cleanser 25c
Rolls Toilet Paper 25c
1 pound package Tea Siftings, per pound 25c
STALLS 25—26
Creamery Butter per pound 65c
Guaranteed Eggs per dozen 71c
Daily Fresh Eggs and Fresh Churned Butter at Reasonable Prices
Peanut Butter per pound 25c
Try Our Home-made Pimento Cheese and Mild York State Cream Cheese
FIRST STANDS COMING IN AT THE RIGHT

FISH—FISH

Special Prices For Saturday

White Fish per lb. .. 22c
Herring per lb. 15c
Perch per lb. 20c
Pickerel per lb. 22c
Medium Pike per lb. .. 12c
Blue Pike per lb. 15c
Halibut Steak per lb. .. 28c
Salmon Steak per lb. .. 28
Sliced Sturgeon per lb. 30c
Select Oysters per qt. 70c
Standard Oysters per qt. 60c
Fresh Mackerel per lb. 27c

M. LESNICK

JOHNSON BROS.
FRUITS AND VEGETABLES
STALLS 9—10—11—12

Large Sunkist Oranges per dozen 65c
Medium Sunkist Oranges per dozen 50c
Small Oranges per dozen 58c
Florida Seedless Oranges per dozen 55c
Tangerines per dozen 30c
Grapefruit, each 15c
Three for 25c
Five for 25c
Sweet Grapefruit, 7 for 25c
Sweet Grapefruit, 8 for 25c
Cranthan Apples, 2 pounds for 25c
Cooking Apples, 4 pounds for 25c
Pears per pound 35c
Lemons for 10c
Spring Head and Leaf Lettuce, Green Peppers, Radishes, Celery
Phone 2605

BEN KOVEN
Stalls 41—42

Specials for Saturday

Large Naval Oranges per dozen 23c
Large, juicy Grapefruit, 6 for 25c
Greening Apples, 3 lbs. for 25c

All Kinds of Vegetables at Reasonable Prices

Julius Persensky
New Location
Stalls 33-34

Chief Pot Roasts, per lb. 18c
Round Roasts, per lb. 22c
Round Steak, per lb. 25c
Pork Chops per lb. 33c
Pork Loin Roasts, per lb. 27c
Pork Shoulder Roasts per lb. .. 24c
Chickens per lb. .. 36c

GIBSON BAKERY

A full line of Bread, Rolls, Cakes and Cookies

Fresh Every Day

Cream Puffs, Chocolate, Eclairs and Fancy Cakes

THE L. C. HECOCK FLORAL CO.

Flowers For All Occasions

Ferns and Potted Plants

REUBLIN BROS.

Full Line of Groceries at the Best Prices in the City.

SMITH'S VOCAL ORCHESTRA

The Novelty Musical Entertainers will be at the Market with an entirely new program From 2:30 to 5:30 and 6:30 to 9:30.

Don't Miss Hearing Them

Specials For Saturday Only

Lard Compound, per lb. 27c
Pure Lard, per lb. 32c
Leaf Lard per lb. 27c
Round Steak per lb. 28c
Mutton for Stew, per lb. 18c

JACK FORBES
Stalls 31-32

The Elyria Market & Storage Co.
West Broad Street, Between West Ave. and Chestnut St.

ANOTHER RECORD SET BY OHIOANS

End of 1919 Finds Buckeye State Again Champion War Stamp State.

PLAN AHEAD NOW FOR 1920

Sale of Government Securities to Be Pushed With More Vigor Than Ever. Treasury Department Emphasizes Value of Savings Movement—Ohioans Have Purchased More Than $130,000,000 Worth of Savings Securities—Statewide Savings Organization to Be Kept Intact Through 1920.

Columbus, O.—(Special.)—For the second time in two years Ohio breezed under the wire, as 1919 expired, an easy winner in the nation's War Savings race. All other states were outdistanced even farther in 1919 than in 1918, when Ohio first gained the title of "Champion War Savings State." War Savings officials in the Buckeye state, however, not content with past honors, early in January will begin a push destined to put Ohio in the lead for 1920. Plans now are in force to have Ohio postmasters sell at least $3,000,000 worth of Savings securities during the month of January, 1920.

Ohio's total sales for 1919 were approached closest by New York state. Illinois was third, fourth place going to Pennsylvania.

Saved In Small Amounts.

Ohioans now have purchased more than $135,000,000 worth of War Savings certificates. This means that $26 worth of Savings securities were sold for every one of the 5,000,000 people in the state. Much of this money was saved in sums as small as 25 cents, and a big portion of it represents funds that heretofore have been wasted. So valuable has this saving habit proven that the United States treasury department has decided to put greater emphasis than ever on the savings movement during 1920. In line with this policy, during the latter part of January, a week of thrift days has been arranged to bring to the attention of the people the vital necessity for systematic saving.

Sales Show Increase.

Increase in sales of War Savings Stamps during the latter half of 1919 over the first half is ample evidence of the increasing popularity of government savings securities. In order to maintain the wonderful distribution of savings securities in Ohio, the War Savings organization which functioned so effectively in 1919 will be kept intact throughout 1920. The public-spirited men behind the War Savings movement in all communities were quick to visualize the need for a savings system and the benefits to communities blessed with a population educated to save.

Very Few Changes.

The 1920 securities will be substantially the same in terms and conditions as those of the 1919 issue, but alterations have been made in the forms. A change has also been made in the terms of the 1920 treasury savings certificates as compared with the 1919 issues, in that the 1920 certificates are redeemable at the treasury, beginning with the second calendar month after the month of purchase, without the 10 days' demand required by the terms of the 1919 treasury savings certificates. Postoffices are not required, however, to make payment of war savings certificates until 10 days after receiving written demand for payment.

May Be Transferred.

Holders of one or more war savings certificates of the 1918 or 1919 issue may exchange the certificates for the same maturity value of treasury certificates of the corresponding issue.

In the matter of ownership the regulations provide in effect that the treasury savings certificates taken in exchange may be made out in favor of new and different owners, if the owners of the war savings certificates so request.

POSTMASTERS SELL W. S. S.

To Make Drive In January That Ohio May Jump Into Lead For 1920.

Columbus, O.—(Special.)—Ohio postmasters in large and small offices have been asked to put on a War Savings drive during January. Each postmaster has been assigned a definite quota of the new treasury savings certificates to sell. Many postmasters have already notified the War Savings headquarters here that they have sold their quotas.

Savings officials expect to realize $3,000,000 in this way. This amount will give Ohio an early lead over all other states in the 1920 War Savings race. The treasury savings certificates are of $100 denomination, nontaxable, paying nearly 5 per cent and are registered. They can be purchased at any postoffice and are considered one of the best securities ever offered by the government.

Indian Gamesters.

Although the natives of India do not operate on the stock market, they have adopted a unique form of gambling for which the cotton market reports are responsible. Every day five quotations are cabled from New York announcing the cotton situation. The natives looked upon this as a direct invitation to them to establish a simple but none the less absorbing form of gambling. The gambling consists simply in guessing what the five figures will amount to, and the man getting nearest to the right amount takes the stakes.

COLUMBIA PLANNING ON FARMER INSTITUTE EARLY IN FEBRUARY

Columbia, Jan. 9.—Ira Ives has sold his farm in the southwestern part of the township to a party from New York and will move to LaPorte, where he has purchased a place.

Lloyd Ring and Miss Jennie Truly of Olmsted Falls were married recently.

Miss Mary Pinckney, teacher in the Toledo schools, has returned after spending her vacation at her home here.

Born, to Mr. and Mrs. Earl Squire, a son, Monday, Dec. 29.

Oscar Stelter will hold a public sale February 4.

Mrs. Abby Crippen of Cleveland was present at the last meeting of the Ladies' society of the Baptist church.

Mrs. John Weitzel spent Friday and Saturday visiting and shopping in Cleveland.

Chas. G. Hutchinson of Oberlin, formerly of Columbia, is in a Cleveland hospital for operative treatment.

Mr. and Mrs. Hugh Osborne gave a family dinner New Year's day.

The Grange New Year's oyster dinner, was a decided success. A large crowd enjoyed a good program.

Lloyd A. Bohner is ill.

Mr. and Mrs. C. T. Ruder are in Kansas, visiting the laatter's sister. From there they will go to Phoenix, Arizona, to see another sister.

Many visitors attended the Grange New Year's dinner. Some of them were Mr. and Mrs. Adolph Roth of Ridgeville, Mr. and Mrs. Walter Adams and two sons and Mr. and Mrs. Joe Osborne of Berea and Miss Adah L. Weekly and two friends of Cleveland.

The next number of the lecture course will be given Jan. 12, with the Southern Trio as the performers.

John H. Longbon is busy taking the census for Columbia.

Harland Fish shot a fox recently.

E. E. Tutt of Cleveland visited his brother, Charles Tutt, Sunday.

John Bister of West Park, spent the week end with Mr. and Mrs. Fred Herold.

Frank Tiebies has been appointed truant officer.

Jonas H. Bastard has gone to Pataskala, O., to assist in a revival meeting. His brother William of Ridgeville is staying at his home during his absence.

Mrs. William Weekly is ill from the mumps at Festis, Fla.

The next meeting of the Ladies' society of the Baptist church will be held in the town hall, Wednesday, Jan. 13. A good crowd is desired as there is work to be done.

Columbia's farmers' institute will be held the first week in February.

George Stinchcomb is ill from measles.

Guy Goodman is in Chicago on business.

One of our "southern birds" has returned to the cold north, Leonard Adams by name.

Many from here attended the Pomona grange meeting in Wellington on Saturday.

Otis Weitzel has been ill.

MARYVILLE IS MORAL TOWN

Maryville, Mo., Dec. 9.—There's no denying it—Maryville is, without doubt, a moral town. And, here's the proof. Police Judge Johnson turned in his October report to the city commissioner recently and its all blank. As for that, so was the report for September.

Two months without a trial or fine.

Business Dull; London Hangmen Want Pay Raised

London, Jan. 9.—England's public executors, the hangmen, want their pay increased.

Their claim has been presented directly to the House of Commons by a member of that body. Augustine Hallwood inquired whether the government knew it was paying the executioners no more than in pre-war days. A government representative replied that the matter would receive consideration.

The hangmen recently were deprived of the privilege of taking away the rope with which the criminal was hanged. This reduced one of the sources of their revenue, as the rope could be sold for a good price to curiosity collectors.

Hundreds More Killed in Fresh Mexican Quakes

Mexico City, Jan. 8.—Hundreds more have been killed in a recurrence of earthquake shocks in the state of Vera Cruz, said advices from the city of Vera Cruzz today.

The zone affected by the new quakes was larger than that covered last Sunday. The added damage to property is tremendous. The second series of shocks began at nine o'clock Wednesday morning and continued intermitely. Many villages and small towns were destroyed partially.

Beware First False Step.

Honor is like an island, rugged and without a landing place; we can never more re-enter when we are once outside of it.—Silver Threads.

WHY NOT TRY POPHAM'S ASTHMA MEDICINE
SOLD BY ALL DRUGGISTS PRICE 6 PACKS FOR $1.00
TRIAL PACKAGE BY MAIL 10c.
WILLIAMS MFG. CO., Props. Cleveland, O.
For sale by Ebert's Drug Store.

January Victor Records
85c

Oh! What a Pal Was Mary (Waltz) ..... Smith's Orchestra
Nobody Knows the Trouble I've Seen, One-step, Smith's Orchestra
I Want a Daddy Who Will Rock Me to Sleep ..... All Star Trio
All the Quakers are Shoulder Shakers ..... All Star Trio
Patches ..... Smith's Orchestra
I Might Be Yours Once and Awhile ..... Smith's Orchestra
My Baby's Arms, Accordion Fox Trot ..... Pietro
And He'd Say Oo-la-la, Wee-Wee, Accordion One-step ..... Pietro
Wonderful Pal ..... Sterling Trio
There's a Lot of Blue Eyed Marys ..... Shannon Four
Gems from SometimeVictor Opera Co ..... Victor Opera Co.
Gems from She's a Good Fellow.. ..... Victor Opera Co.
I'm Climbing Mountains ..... Campell & Burr
You Didn't Want Me When You Had Me ..... Campbell & Burr
Wait Till You Get Them Up in the Air, Boys ..... Billy Murray
Floating Down to Cotton Town.. ..... American Quartet

Day & Hardenberg

CLEARANCE SALE

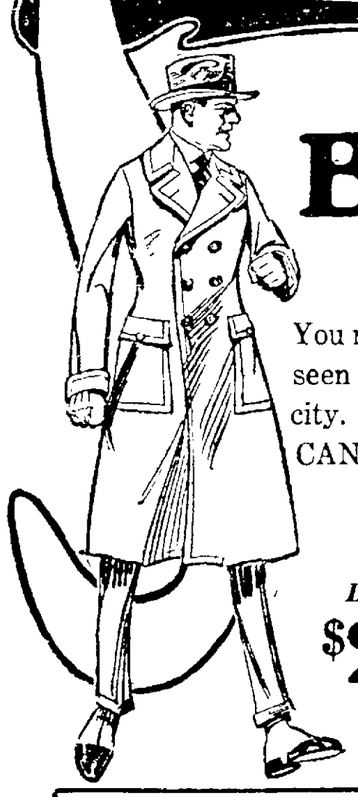

Wonderful BARGAINS

New Stylish Clothing

You may think you've seen bargains before but wait till you've seen these! The MOST WONDERFUL SALE ever held in this city. With present high prices of things in general you CAN'T AFFORD to miss this chance to SAVE MONEY.

Just A Few Of Our Many Specials —

Ladies' COATS *Misses'*
$25.00 to $50.00
Former Price $35 to $75

Men's & Young Men's OVERCOATS Worth $40 to $60 *NOW—* $29.50 to $49.50

DRESSES
Regular $27.50 *NOW* $19.95
Regular $30 *NOW* $22.50
Regular $50 *NOW* $35.00

Men's & Young Men's SUITS Regular $50 Value NOW $40

Final Clean Up Of PLUSH COATS

Children's Clothing *Big Savings*

Ladies & Misses' SUITS at 50% to 60% off

CREDIT

Money is no object—you DON'T NEED it at this sale. A few dollars will secure anything you want and the balance you pay as you can afford.

The People's
Edelberg-Feder Stores, Inc. Props. 100 Stores
A NATIONAL INSTITUTION

140 MIDDLE AVE.

SWIMMERS DISCUSS TRUDGEON AND VERHAND IN SUNNY HAWAIIAN RESORT

ight: Norman Ross, Fannie Durack, Duke Kahanamoku and Stubby Kruger.

e most folk are worrying about the coal shortage and the chances ing around the fireless fireside these aquatic stars, down in warm, onolulu are buzzing about the trudgeon crawl, the English over- l the other swimming strokes. Ross stands out as the greatest all- swimmer in the world today. Fanny Durack is queen of the Aus- eminine stars and one of the best in the sport. Duke Kahanamoku eat Hawaiian star.

RIDGE W. C. T. U. ILL MEET THURSDAY

ous Holiday Parties ld at West Ridge

ridge, Jan. 9.—Mrs. Lucy d her guest, Miss Jane of McKeesport, Pa., were ed at New Year's dinner by tin Roberts, north of Ely-

ecker and wife and Harmon ahl and family attended h party and oyster supper the Men's club of South their families at the home Cuittle, New Year's eve.

arvey Brown, of Elyria, vis- mother, Mrs. Lydie Sutliff d on Mrs. B. O. Pope on

Ernst, who visited relatives and the past week, return Tuesday.

Roberts, of Elyria and kins of the Oberlin road, eter Miller, Wednesday.

d Mrs. Geo. Decker enter- family party of twenty-six Year's dinner. The guests L. Kolb and daughter, of Mt h., John Springer and rank Bechtel and family, herst. Mr. and Mrs. Mark Elyria, Vernard Decker of the Oberlin road, and H. H. Drusendahl and family.

Mrs. B. O. Pope and daughter, Florence were entertained at Mrs. Lucy Miller's on Tuesday.

Mr. and Mrs. Alfred Swartz, of Elyria, spent New Year's with the former's father, Charles Swartz.

Keith Brown, of Elyria, who spent the past week with his grandmother, returned home Tuesday.

Mr. and Mrs. Chas. Fowl attended an oyster supper at E. A. Manning's in Elyria on Friday evening.

Harvey Hahn and sister Helen visited their sister, Mrs. Merle Pentlound, of Pittsfield, last week.

Henry Ernst was the guest of his mother in Amherst on New Year's day.

School opened on Monday after a two week's vacation.

Peter Miller was in Cleveland Saturday on business.

Miss Jane Waters, of McKeesport, Pa., who has been spending her vacation with Mrs. Lucy Miller, returned home Saturday.

Thos. Fesler and family attended a watch party at the home of Fred Vintzen on New Year's eve.

Irwin Eldred and family entertained his brother Orlo Eldred and family of Elyria, on New Year's day.

Mrs. Henry Ernst and children who were guests of relatives in Cleveland during the holidays, returned home Sunday.

Chas. Nash and family of Butternut Ridge, were guests of Mr. and Mrs. Albert Rahl and her aunt, Miss Mabel Battenhouse, all of Amherst.

Miss Aubrey Fleming, of Murray Ridge, spent last week with her grandparents, Mr. and Mrs. Thos. Fesler.

Mr. and Mrs. Raymon Simms and Mrs. John Simms and Mrs. Hales were entertained at New Year's dinner at the home of Clarence Beardley in Grafton.

HENRIETTA GRANGE INSTALLS OFFICERS

Henrietta, Jan. 9.—Mrs. M. R. Kelly and son Charles, of Russia, spent New Year's day with Mrs. Marvin Peabody.

Mr. and Mrs. Earl Jaycox, of Elyria, recently visited at Mead Petty's.

Wm. Bachestine, of South Amherst has purchased the timber on the Braun place.

Mr. and Mrs. Henry Manns and Mrs. Braun of Carlisle visited at Wm. Braun's New Year's.

Mr. and Mrs. Clarence Wood, of Oberlin, visited at M. E. Peabody's.

Paul Court and Sumner Dudley go to Columbus this week to attend Ohio State University.

Lou Kothe attended the Pomona Grange meeting in Wellington, Saturday.

The Grange held an open meeting Tuesday evening, Dec. 6. They installed officers and also had an oyster supper.

The school opened again Monday after a two week's vacation.

Mrs. Harley Telford, of New Oberlin, is spending a few days at M. Kelly's.

REAL ESTATE TRANSFERS

L. A. Waite to F. E. Hastings, lot 91, LaGrange, $1000.

F. Stark to P. Flock, lot 55, Amherst, $10.

M. Roesch to H. B. Hecoek, lot 70, Elyria, $10.

Anna Guth to F. Kublow, lot 1315, Elyria, $10.

S. Rogala to W. Kowalski, lot 24, Lorain, $300.

A. W. McIntosh to Q. L. Potter, lot 208, Oberlin, $1.

G. W. Fridenstine to J. D. O'Keefe, lot 26, Elyria, $300.

E. B. March to L. H. Hawley, lot 24, Lorain, $10.

F. E. Temple to J. Ehrlich, lot 16, Sheffield Twp., $300.

J. Miller to A. McMurray, lot 3, Lorain, $3750.

A. P. J. O'Donnell to S. A. Chappell, lot 46, Ridgeville Twp., $10.

J. Dusendon to M. Dusendon, lot 10, Elyria, $10.

R. H. Walton to D. Notkin, lot 13, 14, Elyria, $3300.

N. Briggs to H. Bufa, lot 35, Elyria, $10.

P. Carlin to M. Sigel, lot 5, Elyria, $10.

F. A. Sanford to Kepees-Greenbaum Co., lot 2330, Lorain, $10.

A. A. Hegeman to W. S. Desler, lot 4, Lorain, $10.

R. T. Matchett to R. R. Nimon, lot 5, Lorain, $2450.

W. E. Brooks to G. Hadaway, lot 249 Elyria, $10.

M. O. Bracken to F. Archansky, lot 726, Lorain, $10.

C. A. Till to C. O. Masters, lot 21, Elyria, $10.

C. Savage to E. A. Ursen, lot 83, Elyria, $3000.

H. Goetz to R. Goetz, lot 8, Elyria, $1.

W. H. Burnison to C. M. Clapper, lot 1, Lorain, $10.

D. E. Hershey to I. D. Seiler, lot 17, Lorain, $8800.

M. Faragher to I. L. McDaniel, lot 18, Lorain, $1620.

F. C. Raloff to F. P. Bellinger, lot 19, Lorain, $10.

W. Moehle to G. T. Stack, lot 14, Lorain, $700.

R. A. Fisher to G. Tosh, lot 22, Lorain, $10.

A. Lertzman to C. Lertzman, lot 17, Lorain $10.

E. Sweet to C. W. Smart, lot 17, Elyria, $10.

ERHART ENTERTAINS NUMEROUS VISITORS

Erhart, Jan. 9.—Burtan Armbuster, of Elyria spent Sunday with his parents here.

Mr. and Mrs. E. J. Herrington, of Cleveland, spent Sunday with her her brother, H. M. Dawdell.

Mrs. Julia Dawdell, of Grafton, spent New Year's day with her daughter, Mrs. Anna Spieth.

Miss Mildred Marton, of Lorain, spent the past week with her aunt, Mrs. Abby Grass.

John Neff entertained his grandchildren from Lorain for two weeks.

Elmer Baker is spending several weeks with his mother at Bucyrus.

Adam Kaiser was buried Tuesday at Liverpool. Mr. Kaiser was an old resident.

Mr. and Mrs. George Grass and Mr. and Mrs. Abby Grass attended the funeral of their uncle at Spencer Thursday.

Clarence Grabenstter, of Cleveland the past week his brother, H. Grabenstetter.

Hugh Dawdell spent Sunday with his sister in Cleveland.

Mrs. Anna Spieth spent Saturday evening in Grafton with her mother.

Wm. Johnston and family spent New Year's day with B. E. Curtiss at LaGrange.

Billy Johnston had his elbow cracked when he slipped and fell.

RUN DOWN SYSTEM IS SOON REBUILT BY NERV-WORTH

THANKFUL AND ENTHUSIASTIC USER STATES THE CASE FORCIBLY

Nerv-Worth is doing a most helpful work in bettering the health of sufferers in western Ohio and benefited folks continue to tell about it. This one put the case in writing and consented to publication:

Nerv-Worth Co.—I have found Nerv-Worth to be all that you claim for it, "a rebuilder of run-down systems."

My digestion was very poor. Food soured in my stomach, causing me much distress. Was unable to get restful sleep and felt very badly. I have used some of your Nerv-Worth and it has benefited me greatly.

MRS. ALICE GRASS,
Troy, O., R. F. D. No. 1.

C. W. Philips and Koplin's drug store sell Nerv-Worth in Elyria.

CHESTNUT RIDGE ROAD IS BEING IMPROVED

Fields, Jan. 9—Miss Agnes D'Lloyd spent a few days the past week with friends in Columbia.

Several from this place attended the funeral of John Johns in Brunswick, Tuesday. Rev. C. C. Maple preached the sermon.

Chestnut Ridge is a very busy thoroughfare just now. Cinders are being hauled onto it as fast as they are delivered at Shawville. This improvement will be appreciated by a large part of the public.

After spending her vacation with her pupils here, Miss Ella Mae Bainbridge resumed her school duties in Elyria, Monday

Joseph Pratt had the misfortune to lose a valuable cow

Ernest Mitchell and family spent New Year's day with their daughter, Mrs. Lettie Snyder, in Cleveland

Quite a number gathered Tuesday afternoon to attend the burial of their old friend and neighbor, Mrs. George Hill.

Mr. and Mrs. Spencer entertained a family party for New Years.

Rev. C. C. Maple entertained a friend from Lorain New Year's day

FIELDS' AID SOCIETY TO MEET JANUARY 14

The Willing Workers of the Church of Christ will hold an all day meeting at the home of Mrs. Len D'Lloyd, Thursday.

Members of the Grange are working on their play for the farmers' institute.

The Ladies' Aid society of the M. E. church will meet at the church for an all day meeting Wednesday January 14. A chicken dinner will be served to the public.

Rev. C. C. Maple is in Sandusky this week attending the Western Reserve Bible conference in session at that place.

Lorain Prisoner Attends Funeral of His Daughter

Lorain, Jan. 9—Brunsa Santor, bound over to the grand jury yesterday under $500 on charge of attempting to draw savings of a friend whose bank book disappeared several weeks ago, was permitted today to attend the funeral of his daughter. He was guarded at the funeral.

BOGUS CHECK PASSED

Lorain, Jan. 9—Check drawn on Cleveland bank for $65 and passed on local merchant is counterfeit.

See Frank A. Smith, Elyria Block, for International I. T. S. Rubber Heel Shares. 1-9tf

Hackett & Addison
Progressive Painless Dentists
519 Broad Street Elyria
Over Paradise Soda Grille.

DOCTOR JASTER
Eye, Ear, Nose and Throat
4th Floor Bank Bldg.
Glasses Fitted. Phone 2434

Quality First
Forbes Cocoa
and
The Hospitable Smith Family

Everybody likes to go to the Smith's. With Mr. Smith's hearty "Well, how are you!" you feel as though their house was yours.

Then you can stop in for a meal any time and all the extra bother you make is another place at the table. And such good things to eat!

Mrs. Smith says one reason she never worries about having enough when there are "extras" is because she keeps a box of Forbes Cocoa on hand. Cocoa is a meal in itself, of course, and the way she serves it there's a sort of delicious mildness. She says she makes it the regular way, so she has to give the Forbes kind of cocoa a lot of credit.

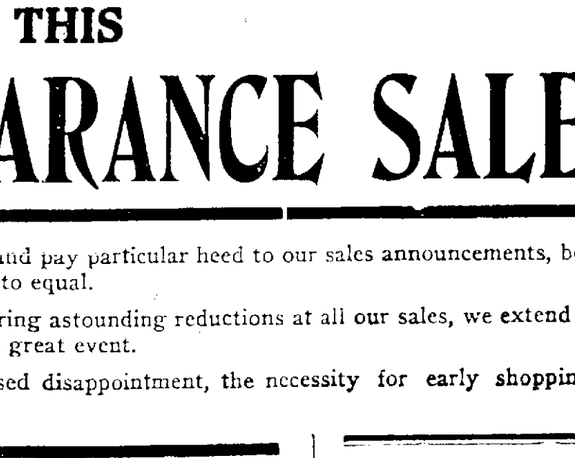

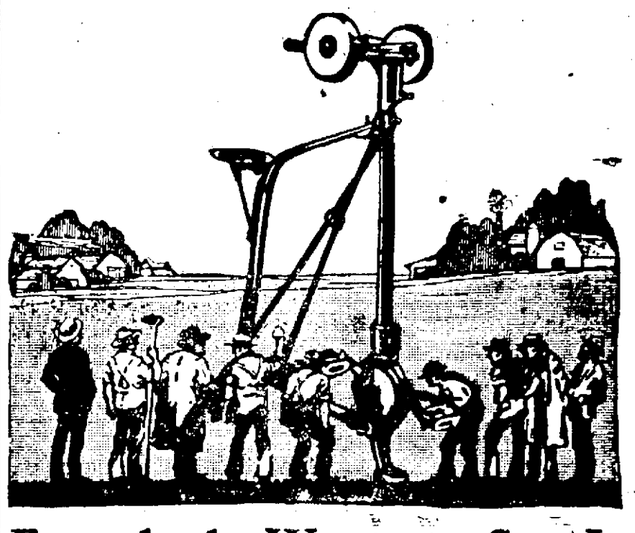

Everybody Wants to See It

And you should be among those present when "JIM SHARP" demonstrates the Hummer Sharpener at my store the week of All this week: Tues., Wed., Thurs. and Friday.

JIM will make a few cutting remarks about keeping farm tools in best working condition. He is a keen man, is Jim Sharp, and he will be busy. But he'll be here six days, and will have plenty of time to show you.

Jim says, "a dull farmer blames his tools, but a good farmer sharpens them" (on a Hummer).

So come in during the week and see what a great time and trouble saver the Hummer really is.

HELDMYER HARDWARE CO.

Many and Varied Are the Ways You May Economize
DURING THIS
JANUARY CLEARANCE SALE

Lewis'

The reason—it is an important one—that women look for, and pay particular heed to our sales announcements, because our reputation for exceptional value-giving is not easy to equal.

To those who may not be acquainted with our custom of offering astounding reductions at all our sales, we extend a hearty invitation to view the evidence personally during this great event.

Since other sales of this class have proven that delay has caused disappointment, the necessity for early shopping speaks for itself.

Lewis'

ALL COATS

Stunning Winter Coats at Great avings and as is always the case, our atrons profit considerably by this nal chance.

1 PRICE & 2

ALL SUITS

Smart Wool Suits reduced. When you buy Suits here, you buy the best, regardless of price.

DRESSES
1/3 off

You won't make any mistake if you Purchase one of these beautiful Silk or Crepe Dresses at these prices.

January Clearance Sale of Waists, ll Georgette Crepe Waists, priced **25 to 30% off**

January Clearance Sale of Furs, Priced . . . **25 to 35% off**

THE LEWIS MERCANTILE CO.

SHARP PRAISES PRES. WILSON

(Continued from Page 1)

ed that the League of Nations to that great instrument which I have always believed was Divinely inspired, were added ten amendments within three years of its final ratification, and seven more have been since added, with one in the making. The plan involved in the League of Nations is not so fixed that from the exigencies which from time to time will arise in its application it need not receive wise and necessary alterations."

Eulogizes Wilson.

Mr. Sharp closed with a eulogy upon the services of President Wilson, both to his country and to the humanity of the world.

Mr. Sharp recited an episode which showed the President's standing among French statesmen. He said, "On one occasion at an Embassy dinner, Madame Ribot, an American by birth, wife of the French statesman, at that time Premier of France, in discussing with me President Wilson's message declaring war said 'Some days ago Mr. Ribot asked me to have our son cut out from the paper a copy of the President's message and paste it in his scrap-book that he might use its principles as a guide for his own action in meeting international problems.' Surely a splendid tribute from a distinguished man, who even a quarter of a cenutry before had filled the same position of Premier of France."

HUNTINGTON COMMUNITY SOCIETY MEETS JAN. 14

Baker's Crossing, Jan 8.—Henry Noel and family of Jeromesville have moved here. He is a section foreman on the Lorain Ashland and Southern R. R.

The community society of Huntington will meet with Mrs. Ethel Laborne Wednesday, Jan 14. Dinner will be served.

Wedding Ring Is Changed

The wedding ring was not always plain, as we see it today. It was frequently highly ornamented and wrought with various designs. But as other rings began to be worn the wedding ring was made conspicuously plain. The practice, however, was long in vogue of inscribing appropriate mottoes on rings. The ring may be said to be symbolic. It is of gold and typifies purity and refinement whereas its rotundity signifies "the round flowing of mutual love and hearty affection."

You May Find It In Stocking

Cincinnati authority says your troublesome corns just loosen and fall off

or corns between the toes just loosen in their sockets and fall off the next day if you will apply directly upon the corn a few drops of a drug called freezone, says a Cincinnati authority.

You merely put a drop or two of this freezone on the tender, touchy corn today and instantly the corn stops hurting, then tomorrow sometime you may find the old torturous pest somewhere in your stocking, having falling off entirely without a particle of soreness, pain or irritation. The skin surrounding and beneath the former corn will be as healthy, pink and smoothe as the palm of your hand.

A quarter ounce of freezone is sufficient to rid one's feet of every corn and callus, and any druggist will charge but a few cents for it. It is a compound made from ether.—Adv.

DECLARES HE IS HIGHLY PLEASED WITH NEW REMEDY

Well-Known Thornville Citizen, Suffered from Sluggish Liver, Weak Kidneys, Nervousness, Loss of Appetite and Constipation.

New Herbal Remedy, Dreco, Gave Prompt Relief and Made Him Full of Energy.

"Seemed like I lost my taste for everything tasted just alike. My stomach was out of order, so that I became very weak, and three years ago I was laid up in bed from these troubles, only getting temporary relief from one dose to another," said Mr. Josiah Swick of Thornville, O., near Newark.

"My liver was sluggish, and I often had dizzy spells, spots floated before my eyes, my tongue was coated, and I had a foul taste in my mouth, my kidneys were weak, and I often had, dull, aching pains in my back. After each meal I'd feel very uncomfortable caused by gastritis, which gave my stomach a full bloated feeling, often with a burning sensation.

"I dreaded for night to come because I was so nervous I could not sleep, but would roll and toss from one side of the bed to the other and when morning came I would be more worn out and nervous than when I retired the night before.

"Since taking Dreco all these ails have disappeared. My bowels act regularly; no more dizzy spells attack me; the bad taste and foul breath are all gone. I stoop and bend over without a pain in my back, and all the aches in my back in the region of my kidneys are gone. I sleep sound all night long and have to be roused every morning. I can say enough in praise of this remedy Dreco."

Dreco is made from the juices and extracts of many herbal plants and acts on the vital organs generally and in a pleasing manner does not contain iron, mer-

[illegible] now sell Dreco [illegible] recommended in Bry-

LABOR PARTY GROWING IN ENGLAND; LIKELY WINNER IN NEXT ELECTION

Above: Arthur Henderson (left) and J. H. Thomas. Below: Robert Smillie.

So rapid has been the growth of the Labor party in England that the prediction is now freely made that it will be in control of the government after the next election. Should this come to pass the fight for the premiership would be between Arthur Henderson and J. H. Thomas. Another powerful figure in the party is Robert Smillie, head of the miners, England's key union, who also leads the railroad men and transport workers.

Read The Chronicle-Telegram 'Wants

Richard L. Rowell, Four, Died Thursday

Richard Leroy Rowell, aged four and one-half years, son of Mr. and Mrs. Rex Rowell, died of pneumonia at his home 115 Hillsdale Court last night.

Funeral services will be held at the home tomorrow afternoon at 2 o'clock, conducted by Rev. Muhle. Burial at Ridge[illegible].

GOOD TEETH MEAN GOOD HEALTH
DENTISTRY OF THE RELIABLE SORT

DR. H. G. ROBY

DENTIST
121 Court Street, Elyria, O.
Near Interurban Station
Hours: 8:30 to 5. Evenings 'till 8.
Phone 2924
Bell Phone 26-R

There was an old woman who lived in a shoe,
She had so many children, she didn't know what to do
But a wonderful idea entered her head
She fed them all plenty of SALLY ANN Bread
And tucked them all healthy and happy in bed

Don't Worry and You Will be 70

New York, Jan. 8.—Don't worry but be moderate in all things if you want to live to be seventy or more.

This recipe for longevity was given today by Dr. George L. Meylan, director of the Columbia University gymnasium, after an investigation of the modes of life of those who live long and those who die prematurely.

There is abundant evidence, said Dr. Meylan, to justify the belief that the average duration of life could be increased from ten to twenty years by the general adoption of the principle moderation in all things.

The characteristics of people over seventy years old, Dr. Meylan finds, are that they do not worry, have a happy disposition and eat, drink, exercise and enjoy themselves moderately.

See Frank A. Smith, Elyria Block, for International I. T. S. Rubber Heel Shares. 1-9tf

GOOD HEALTH FOR YOU DR. CARTER'S K. & B. TE

Costs But Little and You Can Mak a Whole Lot from One Package

More people are drinking Dr Carter's K. & B. Tea than ever before because they have found out th for liver, stomach and bowels an to purify the blood there is nothir surer safer or better. The little to just love it.

Big January Clearance Sale

Here Are a Few of The Items Listed

Men's Canvas Gloves at **10c**
Men's $2 Flannel Shirts in gray only **$1.49**
Men's Suits, ribbed or fleece lined, only **$1.89**
Men's $8.50 Work Pants, made well, good patterns **$2.50**
Men's 59c Wool Hose, gray mixed for **39c**
Boys' $1.25 Knee Pants, good patterns, well made, only **98c**
Men's $3 Sweaters in gray only, all sizes at **$2.24**
Men's $1.25 Underwear, fleece lined or ribbed, shirts and drawers each **98c**
Men's $1.75 blue striped overalls, only **$1.50**

Workingmen's Bargain Store

46 BROAD STREET NEXT TO STRAND THEATRE

Pure Food For the Home

NOT HOW CHEAP—BUT HOW GOOD

Say It With Fruit

Quality Fruits and Vegetables for Sunday Dinner

Iceberg Lettuce, Fresh Green Onions, Radishes, Cucumbers and Tomatoes, Choice Pascal Celery and Fresh Crisp Head Lettuce, California Naval Oranges, Florida Sweet Oranges, Choice Bananas, Grapefruit and fancy Apples. Also our usual line of selected staple vegetables to choose from.

The Quality Fruit Store

Stands 6-7-8-9-10. New City Market
Our Motto: "Not How Cheap, But How Good"

SPECIALS

$1.00 Flashlight, vest pocket size, nickel finish, very handy, special while they last **89c**
$1.85 Nickel Flash Light, auto size, while they last **$1.59**
San Francisco Scotch Toffee, strictly fresh, in packages at ..... 10c, 45c and 70c
Also 60c cans
Full pound Box Hoff's Chocolates **69c**
$1.00 Vantines Imported Incense Burners, special at **49c**
50c size at **29c**
Full Pounds of Motor ETHER, lb **59c**
Full 2-quart Red Rubber Hot Water Bottles, guaranteed for two years **98c**
50 Mungo Park Cigars, straight 10c values, per box **$3.98**

Ruth's Market Drug Shoppe

New City Market Post Office Next to Us

BREAD

Quality Bread Baked Fresh Every Hour

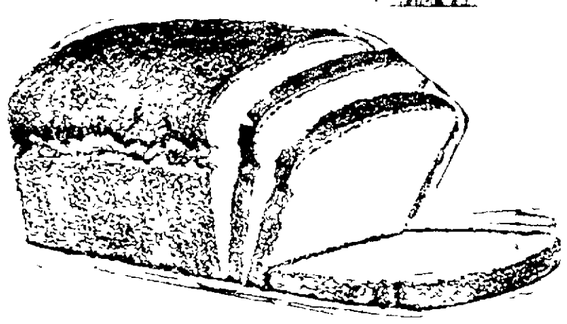

White Bread, Pullman Bread, Graham Bread, Rye Bread, Parker House Rolls, Sweet Rusk Rolls, Cinnamon Rolls, Raisin Bread, White Biscuits.

FEDERAL SYSTEM BAKERY

New City Market—Old Coliseum Bldg.
Next to Postoffice

BUCKHOLZER'S QUALITY MEATS

Stalls 22-23

Pot Roasts *16-19c*
Beef Boil *14c*
Leg Lamb *28c*
Lamb Roast *25c*
Lamb Stew *16c*
Liberty Steaks *17 1-2c*
Leaf Lard *27 1-2c*

GEO. J. HOFFMAN

Stalls 26 and 27. Center Aisle
NEW CITY MARKET

Choice Pot Roasts 19c
Neck Boiling Beef 17c
Rib Boiling Beef 15c
Fresh Cala Hams (skinned) 22c
Smoked Cala Hams (extra trim) 25c
Boston Butt Roasts 26c
10 pounds Pure Lard $2.85
Sandusky Brand Bacon ..... 35c and 40c

See us for Luncheon Dainties, such as Sweet Breads, Beef and Pork Tenderloins, Calves' Liver, Roasting and Stewing Chickens.

L. J. MORRIS

Choice Fresh Meats of All Kinds
Our Prices Are Always Right
Stand No. 24-25
NEW CITY MARKET

J. C. PERRY

Stand 16-17
NEW CITY MARKET
Good Creamery Butter
Strictly Fresh Eggs.

Mild York Cheese per lb 40c
Olives, stuffed per pint 30c
Olives, plain per pint 20c

We Carry the Best in Jells, Jam and Pickles

City Market OPEN ALL DAY WEDNESDAY

The New City Market

Old Coliseum Building *Music Saturday Afternoon and Evening* *The Postoffice Is Next To Us*

HOUSE WHERE LINCOLN PRACTICED LAW IN LINCOLN, ILLINOIS, IS STILL STANDING

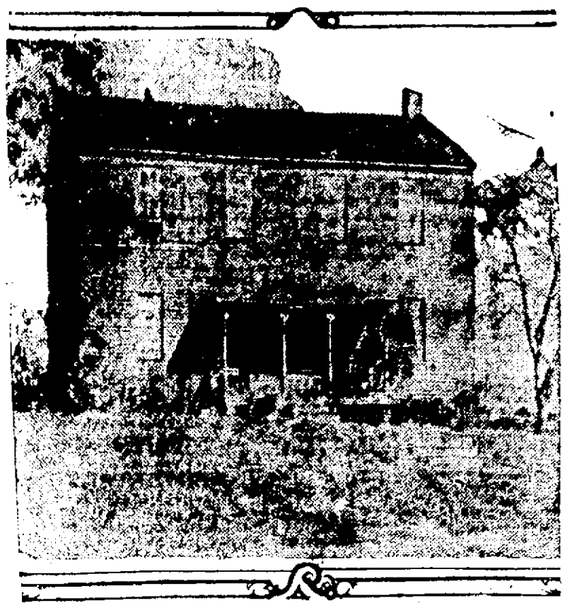

The building.

The iriginal Logen county courthouse at Lincoln, Ill., in which Abraham Lincoln practiced law, still stands and is kept in repair. A new building has been erected for the county offices.

W. B. JOHNSTON WRITES ABOUT SUNNY SOUTH

Prices Are As High if Not Higher Than in Elyria—Eating Garden Vegetables

In a letter received from W. B. Johnston who with his family is spending the winter in St. Petersburg, Fla., writes as follows:

"We are enjoying the weather and sunshine here very much. The thermometer on New Year's day registered 70 degrees in the shade. Men are playing croquet in shirtsleeves. Our place looked very fine. The lawn all nice and clean and nicely mowed and watered by my caretaker. Our flowers were all in bloom and everything was very inviting. The neighbors had the house open and ready to receive us. The caretaker had my garden partly planted and some of the garden sass we are now eating. New potatoes are nearly large enough to eat, onions, radishes, now plenty large enough.

"Most groceries are about the same as in Elyria in price. Meats and flour a little higher. Sugar 22c and scarce. Butter 80c. Eggs 70c, strictly fresh. Milk 20c per quart. Citrus fruit plentiful and cheap. We had fresh oysters out of the bay last night for supper. My neighbor got about four bushels out of the bay yesterday while the tide was out. All you have to do is to pick them up from the beach while the tide is out."

WILD RIDE ON PORKER

Ridgefarm, Ill., Dec. 8.—William Johnson, farmer, was taking a large ho gto market. He had it in a wagon when the animal got cantankerous and started to jump around. Johnson mounted the animal, horse fashion but it would not behave. After considerable struggling the porker leaped from the cart with Johnson on his back. The hog escaped.

FRANK SMITH, AVON RESIDENT, LAID TO REST

Funeral services were conducted Wednesday afternoon at Avon for Frank Smith, in charge of Rev. B. C. Peck, assisted by Rev. A. A. Hunter. Of the deceased Rev. Hunter says:

"Frank Newton Smith was born at Cleveland, O., March 17, 1856. At the early age of three years, his parents moved to Avon where he has resided. On Feb. 6, 1876, he united with the Methodist church. On June 13, 1888, he was united in marrage to Margaret Gibson. To this union two children were born, Harold Gibson Smith, of Avon, and Mrs. Scott Fitch, of Rocky River. He departed out of this life Sunday, January 4, 1920, at the age of 63 years, 7 months and 17 days, leaving a wife and two children, many relatives and a host of friends to mourn his loss.

"Mr. Smith's life was as an open book to his neighbors and friends, living a simple, unselfish and quiet life.

"He was ever ready and willing to serve his community when the purpose was for the betterment of its citizens. Upon the request of the people, he served on the Board of Education, and during his service the schools of the township were graded and a high school established. The same unassuming way in his civil life marked his church relation. He was active in his relation to the Sunday school at its superintendent and afterwards as teacher of the men's class until failing health forced him to resign. For many years he was a member, and was until his death, of the Board of Trustees and president of the board until the condition of his health caused him to resign as president. The edifice which he loved so much and in which his last services were held, shows the work of his planning and foresight as a member of the building committee.

"During the quarter of a century that the writer has been privileged to serve with him in church work, Mr. Smith's rare judgment and convincing advice was always considered most important. In his quiet talks, Mr. Smith gave to us such a glimpse of a rich spiritual life, of his hopes for the future, of his care for his family and his desires for the life of the community, that we are convinced that the source of his life was in the life of the "Man of Galilee."

See Frank A. Smith, Elyria Block, for International L. T. S. Rubber Heel Shares. 1-9tf

BRYAN KNIFES WILSON STAND

(Continued from Page 1)

take advantage of the constitutional right of a minority to prevent ratification. A majority of congress can declare war. Shall we make it more difficult to conclude a treaty than enter a war?

Neither can we go before the country on the issue raised by Article X. If we do not intend to impair the right of congres to decide the question of peace or war when the time for action arises, how can we insist upon a moral obligation to go to war which can have no force or value except as it does impair the independence of congress?

A Democratic party cannot be a party of negation; it must have a constructive program. It must not only favor a league of nations, but it must have a plan for the election of delegates and a policy to be pursued by those delegates.

NEGLECTING THAT COLD OR COUGH?

Why, when Dr. King's New Discovery so promptly checks it

IT'S natural you don't want to be careless and let that old cold or cough drag on or that new attack develop seriously. Not when you can get such a proved successful remedy as Dr. King's New Discovery.

Cold, cough, grippe, croup does not resist this standard reliever very long. Its quality is as high today as it always has been—and it's been growing steadily in popularity for more than fifty years. 60c. and $1.20 a bottle at all druggists. Give it a trial.

Tardy Bowels, Inert Liver

They just won't let you put "pep" into your work or play. Sick headache comes from retaining waste matter and impurities in the body.

Feel right for anything—make the liver lively, the bowels function regularly, with Dr. King's New Life Pills. Smoothly yet positively they produce results that cleanse the system and make the liver and bowels respond to the demands of a strong, healthy body. Still 25c.—at all druggists. Try them tonight.

WIFE OF BRITISH ADMIRAL DEPARTS

Lady Jellicoe, photographed just before leaving.

Lady Jellicoe, wife of Admiral Jellicoe of the British navy and hero of the Jutland naval engagement, recently sailed for England on board the Adriatic. Admiral Jellicoe accompanied her from Washington to the liner.

FIRE DAMAGES AMERICAN SHIP, LOSS MILLION

(By Associated Press)

New York, Jan. 9.—Damage to the American line steamer St. Louis, which burned at Hoboken shipyard last night, was estimated at one million dollars today. The origin of the fire is not known.

SANDUSKY MINISTERS ORGANIZE CAGE TEAM

Sandusky, Jan. 9.—A basketball team composed of members of the Erie County Ministerial Association was organized here and held its first practice. The preachers elected Rev. N. H. R. Moore, an Episcopal clergyman, captain and coach, and will challenge the lawyers, doctors, and business men's teams to games.

AGED MINISTER WEDS, HIS SON OFFICIATES

Bloomdale, Jan. 9.—Rev. Cyrus S. Ernsberger, D. D., pastor of Grace Lutheran church, and Mrs. Elizabeth Linhart were married in Calvary Lutheran church in Cleveland by the former's son, Rev. H. B. Ernsberger.

Rev. Mr. Ernsberger is 70 years of age and his bride is 66. The bride has been a resident of Bloomdale for many years.

CHICAGO-OMAHA AIR MAIL SERVICE BEGINS

Chicago, Jan. 9.—Aerial mail service between Chicago and Omaha was opened today with a plane here and one at Omaha prepared to take off with cargoes of postal freight.

Your Future

Depends on your health. Your health depends on *regular* bowels. Just take a V. R. with a glass of water each night before retiring.

O'NEILL'S Vegetable Remedy TABLETS

Safe, Satisfactory, Sure

Get a 25c Box Today

C. W. PHILLIPS, Druggist. 507 Broad Street. Elyria, O.

RED "AMBASSADOR" MAKES BIG DEMANDS

Maxime Litvinoff.

Maxime Litvinoff, former ambassador of soviet Russia to Great Britain, recently conferred with the British emissary, James O'Grady, regarding the possible exchange of British and Red prisoners. Spurred on by the recent success of the Reds against the all-Russian forces Litvinoff made such unheard of demands that no agreement was reached.

BEARS CHASE CHILDREN

Johnsonburg, Pa., Jan. 9.—When about twelve children of Bear Creek came out o fschool recently they were startled by two bears that came running out of the woods nearby. The children rushed back into the building and the bears [illegible] slowly over the playground [illegible] ing through the [illegible] school.

EVERYTHING A GIRL WANTS

Educational Classes
A Good Home
Good Times Gym Work
Ask the Y. W. C. A., Cleveland

Sacred Music

You have never known the full beauty of sacred songs until you have heard them on the Victor.

Come in and hear your favorite hymns sung by noted soloists and famous choirs.

Victors, $10 to $100; Victrolas, $15 to $300. Terms to suit.

W. E. SHAY
over Phillips' Drug Store

Victor

F. G. SPRAGUE & CO., BROKERS
Direct New York Stock Ticker Service and Direct Private Wires
STOCKS, BONDS, GRAIN, PROVISIONS
Correspondents E. W. Wagner & Co.
Member New York Stock Exchange Chicago Board of Trade
Phones—Bell 259, Home 2626. 315 Elyria Block.
E. J. CHARTERS, Local Manager.

Atta Boy, Tom!

BIG SCOOP IN WOOLENS

I Bought the Entire Stock

of WM. BROWN, The Tailor, Formerly 1848 E. 9th St. Cleveland

Who Has Retired From Business

This wonderful stock is now on sale at my salesroom, 403 Broad Street. Without a doubt the most astonishing sale ever conducted anywhere.

Every Suit and Overcoat Pattern of This Wonderful Stock—Values $45 to $75—Will Be Sacrificed

ONE PRICE ONLY

VALUES $45 to $75 — Suits Overcoats *Hand Tailored to Order* — **$35** — Suits Overcoats *Hand Tailored to Order* — *VALUES $45 to $75*

HURRY! DON'T WAIT! BE ON THE JOB EARLY!
The Douglas Guarantee With Every Garment

All garments made in my own workrooms by the "TOM DOUGLAS" organization of skilled UNION TAILORS under my personal supervision.

FIT—STYLE—TRIMMINGS—WORKMANSHIP GUARANTEED
SATISFACTORY OR MONEY REFUNDED

A Word to the Wise
Attend this sale—supply your clothing needs at a saving of 50%.

Douglas
The Tailor
403 Broad Street Elyria, Ohio

Stock Up!
Buy one, two or three suits, a couple of overcoats. This is your chance—you can't afford to miss this sale.

FOLLOW THE CROWDS

To Our Annual

RED-TAG-SALE

Easy to Buy --- Easy to Save

Just Pick the Garment You Want and Tell Us To "Charge It"

Our policy is and always will be never to carry goods over from season to season. Every dollar's worth of Winter merchandise must be off our racks before Spring goods arrive. At this sale, you can buy Clothing For The Whole Family at prices within your means.

Women's & Misses' **SUITS** *at a saving of 1/3* $18.75 and $26.98 up

IT'S EASY TO PAY OUR WAY

Women's & Misses's **COATEES** *at a saving of 1/4* $19.50 and $27.50 up

ALL FURS NOW GOING at 1/4 off.

Women's & Misses' Georgette, Crepe **Waists** $4.98 up

Women's & Misses' **COATS** $22.50 and $29.98 up

Women's & Misses' Silk and Wool **Skirts** $6.75 & $9.50

Women's and Misses **DRESSES** *Silk and Cloth styles* $17.50 and $22.50 up

Our entire stock of **MILLINERY** *Red-Tagged at* 1/2 Off

CHILDREN'S COATS $6.98 and $10.98

Men's & Young Men's **Suits** *at Red Tag reductions* $22.50 and $27.50 up

Men's & Young Men's **OVERCOATS $30 up** *BUY NOW Save 20 to 33 1/3 per cent.*

Men's & Young Men's **Mackinaws** *at Red Tag reductions* $11.95 up

Prices Cut On All Boys' Clothing
Boys' Suits and Overcoats $6.50 up *Boys' Mackinaws $10.50 up*

LIBERAL *Credit for the family*

592 West Broad St.